COMMITTEES PLAN NOMINATION AHEAD OF PLATFORM REPORT

HOUSES, FLATS, STORES, OFFICES, GARAGES, FOR RENT

CONSULT THE BIG HOUSE, HOME AND BUSINESS FOR RENT DIRECTORY—POST-DISPATCH WANTS.

Count last week: Post-Dispatch 1435
The FOUR competitors combined 1336

ST. LOUIS POST-DISPATCH

Only Evening Paper in St. Louis With the Associated Press News Service.

VOL. 64. NO. 311. ST. LOUIS, WEDNESDAY EVENING, JUNE 26, 1912—18 PAGES. PRICE ONE CENT

NIGHT EDITION
FINANCIAL MARKETS
SPORTS

BRYAN REFUSES TO LEAD RESOLUTIONS BODY

OLLIE JAMES CHOSEN AS PERMANENT CHAIRMAN

BRYAN SAYS: "Boss Murphy Controls Convention and Ryan Controls Murphy"

"The country is now able to look upon the amazing spectacle of a National convention controlled by a National Committee, that committee controlled by a sub-committee of sixteen, the sub-committee controlled by a group of eight men, these men controlled by Boss Murphy and Boss Murphy controlled by Thomas Fortune Ryan. Mr. Ryan, Mr. Belmont and Mr. Morgan have municipal work in New York and Brooklyn that will involve the letting of contracts amounting to more than $250,000,000. This group of financiers also has large financial interests in many of the great cities, and wherever they work they need a political boss. Some of their bosses work under the name of Democrats and some bear the Republican label but they all work for their masters. These big financiers have been using the organizations of the two leading parties to do their service."—William Jennings Bryan in telegram to The Post-Dispatch.

BEER CANNING LED TO KILLING OF SON, MOTHER STATES

Mrs. Messerly Says Youth Brought Bucket to Policeman Who Shot Him.

FOUGHT RESTAURANT MAN

Chief Young Says He Will Not Suspend Patrolman and Blames Woman.

Mrs. Mamie Messerly, 1848 Cass avenue, mother of John Messerly, 19 years old, who was shot and killed in front of his home by Patrolman Charles H. Sydnor Tuesday afternoon, told a Post-Dispatch reporter Wednesday her story of the affair.

She declared her son told her when she ran downstairs that the quarrel began when Mike Johns, one of the proprietors of the restaurant on the first floor, upbraided him for accepting Sydnor's invitation to take a drink from a "can" of beer the boy said he had bought for Sydnor. In emphatically denying that he was in the restaurant or had sent for the beer, Sydnor brought out a strange feature of the case.

He had befriended Mrs. Messerly and her family in many ways, once saving her life and trying desperately to save that of her daughter, Mazie, 12 years old, after a gasoline explosion in the home, he said. The child later died of her injuries. The boy who was killed recently was given a job, at Sydnor's request, by two of Sydnor's sons, and an older son of Mrs. Messerly recently asked Sydnor to get work for him, according to the policeman's account.

Mrs. Messerly said her son told her Johns struck him after he took the beer from Sydnor.

Fight Is Started.

The boy went outside, she said, and commenced cursing Johns. The restaurant man followed him and a fight started. Mrs. Messerly said Sydnor left the place by a back door and walked around in front to order the men to stop quarreling.

By this time Mrs. Messerly said she had heard the row and had gone to investigate. She asked her son what was the matter and he told her. Sydnor then arrested the boy. Mrs. Messerly insisted that he arrest Mike Zaros, the other proprietor of the place, also and says she went into the restaurant to talk the matter over with Mike.

As the four of them came out the door, Mrs. Messerly said, Mike and her son started to renew the fight. She says Zaros was advancing upon the boy who was retreating from him, that Sydnor drew his revolver and said he would "get" the boy and that Sydnor fired.

Mrs. Messerly denies that she attacked Sydnor. Her arms were bruised and bore finger marks but she said they were not caused by any struggle she had with the policeman.

Shot in Side of Head.

Physicians who examined young Messerly's body at the morgue found that he had been shot in the left side of the head.

Sydnor, who has been transferred to the "office beat" around Carr Street Station, also gave the reporter his version of the trouble. He said he was walking in Nineteenth street toward Cass avenue, when he saw Messerly standing in front of the restaurant with a knife in his hand. Messerly was shouting at somebody inside and was using very bad language, Sydnor said.

Messerly either threw the knife away or put it into his pocket before he was arrested, according to Sydnor. Messerly insisted that Johns be taken to the station also, Sydnor said, and they went inside to wait until Johns got his coat and hat.

Mrs. Messerly was in the restaurant, Sydnor said.

Sydnor said that while he was waiting for Johns, he was attacked simultaneously by Mrs. Messerly and the boy. "Messerly broke away and his mother held me when I tried to follow," said Sydnor. "I dragged her to the door. When I drew my revolver I had no intention of shooting the boy, but wanted to aim over his head and frighten him. Either because his mother was struggling with me or because I was excited, my aim was deadly."

Sought Craps Games.

Sydnor denied that he ever had drunk beer in the restaurant, but said he frequently went there to look for craps games, which used to take place in a back room.

Charles W. Reed of 3854 Maffitt avenue, an employe of the Terminal, told Lieut. Deatherage by telephone he was standing at Nineteenth street and Cass avenue when Messerly ran out, cursing Johns.

"Mother, Mike has thrown me out and beaten me up. Throw down that gun," Reed said Messerly called to his mother.

Reed said he got on a car before the shooting took place.

Chief of Police Young announced that he would not suspend Policeman Sydnor. Chief Young said that from reports he had received from the Carr Street District, he believed Sydnor was justified in firing at Messerly.

GENERALLY FAIR AND SAME TEMPERATURE

THE TEMPERATURES.

3 a. m.	69	10 a. m.	78
5 a. m.	66	11 a. m.	79
7 a. m.	70	12 (noon)	83
9 a. m.	77		

Yesterday's Temperatures.
High..84 at 3 p. m. Low..68 at 6 a. m.

The Weather Forecaster sees for St. Louis during the next 24 hours some more of the same kind of weather that he has given for the last 24, although he can't even see the possibility of a few gauzy clouds like those Tuesday, which led a few persons to hope that a shower might come.

The sun will continue to shine, but it will not cause the temperature to change to any noticeable degree. The deduction from all this is that the occupant of the hall bedroom who had difficulty sleeping Tuesday night because of the heat might as well figure on tossing about a while Wednesday night also.

Official forecast for St. Louis and vicinity: Generally fair tonight and Thursday; not much change in temperature.

Stage of the river: 17.2 feet; a fall of .3 of a foot.

Missouri—Generally fair tonight and Thursday; not much change in temperature.

Illinois—Generally fair tonight and Thursday; not much change in temperature.

E. G. LEWIS BIDS IN 3 BUILDINGS AT AUCTION

Gets Egyptian, Administration and Magazine Press Structures at Receiver's Sale.

E. G. Lewis bid in the three Lewis buildings put up Wednesday at a receiver's sale in University City. The Egyptian building, housing the Lewis printing plant, brought $44,500; the Administration building, formerly known as the Woman's Magazine building, brought $50,000, and the magazine press building, $42,500. Lewis also bid in his three publications, the Woman's National Weekly, the Woman's Magazine and the Woman's Farm Journal, for $16,500. It is said he will buy the Art Building and the plant of the Fiber Stopper Co., as well as all the printing equipment.

Sales of the other properties will take place Thursday, Friday, and July 2. A large crowd of women cried, "Hurrah, it's ours!" as Lewis bid in one after another of the properties. The sale was conducted by J. E. Conant & Co., an Eastern firm of auctioneers, under the auspices of the McNair & Harris Real Estate Co. Matt G. Reynolds Jr., a son of the receiver for the Lewis concerns, attended the sale.

WATCHMAN FIRES ON MIDNIGHT BURGLAR

Prowler Caught in Act of Attempting to Break Into Bixby Home—Escapes.

Private Watchman Ryan, making his rounds at 2 a. m., Wednesday, saw a shadow flitting about the side lawn of the W. K. Bixby home at King's highway and Lindell boulevard. In the moonlight Ryan could distinguish the form of a man creeping toward an alcove, near the rear of the house.

Knowing the family was away and that the house was in charge of servants, Ryan, with drawn revolver approached and the man ran to King's highway. Ryan gave chase, firing several shots. The burglar dodged behind shrubbery and succeeded in reaching Forest Park where he escaped.

Patrolman Maher and Watchman Branderberg joined in the pursuit and for several hours hunted the burglar in the neighborhood without success.

SUFFRAGETTE ATTACKS ESCORT OF ROYALTY

King and Queen See Woman Arrested After She Rushes Through Police Cordon.

CARDIFF, Wales, June 26.—King George and Queen Mary, who are making a tour of South Wales, were brought face to face with suffragette militancy this afternoon when a suffragette broke through the police cordon and sprang at Reginald McKenna, the cabinet minister, in attendance on Their Majesties.

The King and Queen were proceeding to the Cathedral at Llandaff when a woman named Helen Cragg, muttering threats against cabinet ministers enjoying a tour of the country while women were starving in prison, hurled herself upon the Home Secretary. Simultaneously with her attack upon McKenna, the woman shouted an appeal to the Queen to help the suffragettes.

The woman was promptly taken to jail.

WIFE BLONDINES HER HAIR TO AID HUSBAND'S ESCAPE

Texas Girl Sacrifices Beauty to Fool Detectives on Trail of Leon C. White.

HE JUMPED $600 BOND

She Quit Ranks of Stage Chorus and Dropped Divorce Suit at His Call.

In order to deceive detectives who were searching for her husband, Leon C. White, 19 years old, wanted for jumping bonds, Mrs. Zoe White, 2., of Dallas, Tex., bleached her beautiful hair with peroxide and converted herself from a stunning brunette into a "faded" blonde before coming to join White in St. Louis.

This is the story she told a Post-Dispatch reporter Wednesday morning at the Page Boulevard Police Station, where her husband is locked up, awaiting the action of the Dallas police.

They have been at 2513A Hodiamont avenue.

White was arrested Tuesday afternoon at the Marvin Planing Mill in Wellston, where he went to work after his bride had helped him to escape from detectives at their rooming house, 103 North Ninth street, by running over the roofs to the alley.

Held on Woman's Charge.

He is wanted for departing suddenly from Dallas while out on a $600 appeal bond, after serving several weeks in jail for whipping Mrs. J. Haley of 2609 Swiss avenue, Dallas, fostermother of Mrs. White.

The couple were married Sept. 21, 1910.

The couple were married Sept. 21, 1910. The difficulty at Mrs. Haley's home took place last July and as a result White was sentenced to serve a year in jail. He was released in August on the appeal bond.

Wife Was Chorus Girl.

When White came to St. Louis, he went to work as an elevator operator at the Maryland Hotel under the name of Bob Langratt. A month ago he wrote to his wife, who had joined the chorus of a stock company playing musical shows in Texas and induced her to join him here.

"I knew the police were after him and might trace him by following me," she said, "so I bleached my hair and changed my appearance as much as possible to fool them.

"I had engaged a lawyer to file a divorce suit for me when my husband wrote. I am going to stick to Leon now until he gets back to Texas, and then, if he is sent back to jail, I will file a divorce suit. As long as I can do anything, however, I will stay with him."

Mrs. White took clean clothing to her husband Wednesday, got his breakfast and collected his wages of $2.80 at the planing mill.

BAND CONCERT TONIGHT

O'Fallon Park, 7 o'clock. Fischer's band.

WILLIAM JENNINGS BRYAN. THOMAS FORTUNE RYAN.

CASH REGISTER MEN HELD

CINCINNATI, June 26.—Judge Hollister in the United States District Court here today overruled a demurrer to the indictments filed by attorneys for the 30 officers and employes of the National Cash Register Co. of Dayton, O., who, it is alleged, engaged in a conspiracy in restraint of trade in violation of the Sherman anti-trust law.

a few words to doubters

There are five daily newspapers in St. Louis—the POST-DISPATCH, Globe-Democrat, Republic, Times and Star.

Year after year in this space we have given the number of columns of display advertising placed by the St. Louis merchants in these five daily newspapers.

On three to five days of each and every week the POST-DISPATCH has carried **more** of this local merchants advertising than **three out of four** of the above named papers **combined**, and **often more** than **all of them put together.**

For example, yesterday, we showed that on **186 week days** within the last eight months the POST-DISPATCH has carried **more advertising** than **three out of all four** of its competitors **combined.**

On **51 days more than its three nearest competitors**—namely the **Globe-Democrat, Republic and Times added together.**

And on 11 days more than the Globe-Democrat, Republic, Times and Star, **all four of them, added together.**

On Tuesday we began this week with a record of

55 columns

of St. Louis merchants' advertising in the POST-DISPATCH **alone**, while **three out of the four of its competitors all added together** carried only

45 columns

Why?

St. Louis' ONE BIG Newspaper.
First in Quantity. First in Quality.
First in Everything.
Circulation Average First 5 Months:
Sunday 301,716
Daily 168,848

BRYAN CALLS RYAN CONVENTION BOSS; WARNS DELEGATES

BY WILLIAM JENNINGS BRYAN.

(Copyright by Virgi McNitt.)

BALTIMORE, June 26.

THE smoke of battle has cleared away and the country is now able to look upon the amazing spectacle of a national convention controlled by a national committee, that committee controlled by a subcommittee of 16, the subcommittee controlled by a group of eight men, these men controlled by Boss Murphy and Boss Murphy controlled by Thomas Fortune Ryan.

Probably never before in the history of the country have we had two men attending a national convention and pulling strings in open view of the public. Mr. Ryan, Mr. Belmont and Mr. Morgan have municipal work in New York and in Brooklyn that will involve the letting of contracts amounting to more than $250,000,000. This group of financiers also has large financial interests in many of the great cities, and wherever they work they need a political boss.

SOME of their bosses work under the name of Democrats and some bear the Republican label, but they all work for their masters. These big financiers have been using the organizations of the two leading parties to do their service. They were exposed last week at Chicago, and because of the exposure Mr. Taft's election was made impossible, unless they could control the Democratic party, and prevent the nomination of a progressive around whom both Democratic and Republican progressives could rally.

I did not believe until I reached Baltimore that it was possible for them to control this convention, but I do find that the delegates who know what the interests wants and, knowing it, also are willing to help the interests, are more numerous than I had supposed.

Many of them came masquerading as progressives, and as supporters of progressive candidates. Besides those who know what they want and know how to get it, there are those who can be depended on with the argument that the man is more important than principle—an argument always used when the gang gets control of the organization, but never heard when the gang loses control. Then there are some who regard everything from the standpoint of its influence upon the candidate whom they favor.

Adding these groups together, they constitute a majority of this convention and they have put the party in a false light before the country. The Democratic party is progressive. Three-fourths, if not nine-tenths, of the rank and file have no sympathy whatever with the effort to use the party organization in the interests of a few exploiters, but the masses are temporarily helpless when they are misrepresented by those whom they have elected delegates.

Pressure From Home

THE action of the convention yesterday will open the eyes of voters at home, and pressure from home may be brought to bear upon the convention to shake it loose from its alliance with the plunderbund.

If I were a cartoonist I would represent Ryan as the dominant power in the convention, having in his hand a cat-of-nine tails, the nine

Continued on Page 2, Column 3.

TWENTY SULLIVAN DELEGATES SEATED OVER HARRISON MEN

Committee on Credentials Ousts Hearst Combination Members by Vote of 40 to 10 and a Minority Report Is to Be Submitted to Convention.

DEVELOPMENTS AT BALTIMORE.

Bryan refuses chairmanship of Resolutions Committee.

Kern chosen as chairman Resolutions Committee.

Ollie James chosen by committee as permanent chairman of convention.

Bryan starts movement to have President nominated before adoption of platform.

Credentials Committee, unable to clean up its work, planned to ask adjournment until 8 p. m.

Clark forces hope to win through combination with "Boss" Murphy.

Twenty Sullivan delegates seated in Illinois contests.

By Associated Press.

BALTIMORE, June 26.—The Democratic national convention adjourned at 2:17 o'clock this afternoon, after agreeing to reconvene at 8 o'clock tonight to take up the problem of permanent organization, receive the report of the Credentials Committee and possibly begin the nominating speeches of presidential candidates.

The Resolutions Committee decided, at the request of Bryan, to recommend to the convention that it defer the drawing of a platform until after the nominations. Senator Ollie James had been agreed upon for permanent chairman of the convention and it was expected that at tonight's session there will be no friction in the permanent organization.

The 20 Roger C. Sullivan delegates from the 10 congressional districts in Cook County, Ill., were seated this afternoon by the Credentials Committee by a vote of 40 to 10. A minority report will be presented to the convention. This control does not affect the candidates as both factions are for Clark.

The sixteen Sullivan delegates-at-large from Illinois, having 8 votes in the convention, were seated by a vote of 42 to 9.

Because he is not in sympathy with the forces "seemingly in control of the Baltimore convention," Bryan today declined to accept the chairmanship of the Resolutions Committee, unanimously tendered to him. Senator Kern was elected after Bryan twice refused the honor.

Bryan's motion for platform delay was carried before the committee, 41 to 9. The committee voted to recommend this action to the convention, and adjourned until the convention could determine the matter.

By a vote of 22 to 16, the Rules Committee of the convention agreed to the plan to defer the presentation of the platform until after the party's candidate for President had been nominated. In the absence of any true indication as to whether the conservative or the progressive wings of the party would dominate the convention, it was considered good policy to hold back the platform in order to have it drawn so as to be acceptable to the convention's choice.

"We do not want and must not have a perpetual debate between the candidate and the platform," said Bryan in advocacy of his motion postponing action on the platform until after the nomination of the presidential candidate. "The only way to prevent such a result is to name your man first. Indeed, in these days the man is the platform."

The candidate, he argued, should have an opportunity to talk about the platform in advance of its making rather than to feel impelled to talk against it afterward. Senator Clark of Arkansas opposed the change as a reversal of all precedents, but was antagonized by Senator Rayner of Maryland, who, taking sides emphatically with Bryan, said the time had come for overthrowing undesirable precedents.

When the committee met Bryan was not present, and his absence was disconcerting. No one appeared to know what the Nebraskan's attitude was to be, but it was decided unanimously that the chairmanship should be proffered to him.

Senators Rayner of Maryland, O'Gorman of New York, and Culberson of Texas, therefore, were sent post haste to Bryan's rooms to urge him to assume "a duty to his party." They arrived too

Continued on Page 2, Column 3.

THESE MEN WILL DRAFT PLATFORM

BALTIMORE, June 26.

THE following subcommittee of the Resolutions Committee will draft the Democratic platform:

John W. Kern, ex-officio, chairman; C. C. Culberson, W. J. Bryan, James A. O'Gorman, Isador Rayner, A. M. Dockery, D. J. Walsh, Atlee Pomerene, Thomas S. Martin, S. W. Belford, R. T. Broussard, George W. Fithian.

JAMES PICKED FOR CHAIRMAN; PLATFORM BUILDERS AWAIT NOMINEE

RYAN REAL POWER; HIS COMBINATION OWNS 250 VOTES

Champ Clark Men Cultivate Support From Delegates Commanded by Ryan-Murphy-Taggart Forces, While Wilson Fights That Influence With Bryan-Missourians Confident of Success, but Jerseyites Think Bryan Will Help Their Man Win.

BY J. J. McAULIFFE,
A Staff Correspondent of the Post-Dispatch.

BALTIMORE, June 26.—Thomas F. Ryan, directing genius of the American Tobacco Co., promoter of the New York traction syndicate, and director and large stockholder in 40 other public service corporatins, is the man behind the throne in the Democratic national convention.

He is here, ostensibly as a delegate from Virginia. He has an elaborate suite of apartments at the Washington apartments, whence his orders to his lieutenants are communicated.

Charles F. Murphy, leader of Tammany Hall, and Thomas M. Taggart, National Committeeman from Indiana, are among Ryan's chief political allies. The Ryan-Murphy-Taggart combination has come to be known as fighting the so-called progressive movement in the Democracy, with William J. Bryan as the nominal object of attack. They want to nominate the Democratic candidate for President or at least have a controlling voice in the matter. Bryan charges that Ryan is the personal representative of Wall street and is active for "big business," in seeking to put the reactionaries in the saddle.

The New York combination appears to have been assiduously cultivated by the forces supporting Champ Clark for President. Gov. Wilson is on the other side, and with Bryan is making the fight virtually alone against it. The combination which Bryan calls a Wall street conspiracy, controls probably 250 votes.

Missourians Are Confident.

The Missouri leaders are generally confident that Clark will capture the big presidential prize. They declare he will have more than 500 votes on the first ballot and that he should have the necessary two-thirds, or 728, on the second or third. The fight, as they see it, is between Clark and Wilson of New Jersey. Senator Stone of Missouri, past-master in the art of political manipulation, is the personal head of the Clark-for-President organization. He is given credit for having made the deal whereby Speaker Clark hopes to win the support of the New York anti-Bryan delegation and other strongholds of the Democratic reactionary element. At the same time, he expects to hold to Speaker Clark's strength among the Bryan men. But this is considered doubtful.

After the test of strength on the temporary chairmanship, it is maintained that Bryan cannot get the presidential nomination himself.

So he cannot stampede the convention in his own behalf undoubtedly the drift of the Bryan men will be toward the New Jersey Governor. The conservatives point out that Bryan cannot jump in behind Wilson and make the fight for him as the candidate because he is instructed by his State for Clark and will be compelled to cast his ballot for the Missourian.

Wilson's advisers profess to be absolutely certain that Clark cannot get two-thirds on the second ballot. They declare that after the second ballot Bryan will have the whip-hand and that he will hold out indefinitely until the convention finally accepts the nomination of Wilson.

"We can hold all the men for Clark who voted for Parker," said one of the Clark lieutenants today. "And we will get, besides, nearly 200 more votes for him, for the reason that the Clark men lost between 150 and 200 of their men on the Parker vote for temporary chairman.

"This number refused to be bound by their pledge on any question except the nomination of Clark. They would not take orders on any other proposition.

What Effect on Clark.

Analysis of the vote which elected Parker temporary chairman of the convention caused a delegate today to remark that it was a "cross between the hun' dawg and the Tammany Tiger." The big question today is, what will be the effect of such a union on Speaker Clark's presidential candidacy? The Clark men say the elimination of Bryan leaves only Clark, but less interested observers declare the combination of "big interests," under the leadership of Charles F. Murphy, Thomas F. Ryan, Thomas M. Taggart and other reactionaries elected Parker solely to humiliate and discredit Bryan and Speaker Clark. Others who are looking to Tammany for support are foredoomed to disappointment.

The Clark men claim all the tactical advantage of the Parker victory, saying that it was made possible by their votes, although half the Clark delegates could not be delivered by the managers and voted for Bryan. The Clark men expect to gather in the support of the Murphy-Sullivan-Taggart combination, with the uninstructed delegates from the North and East and those nominally for Gov. Marshall of Indiana and Gov. Baldwin of Connecticut as favorite sons.

Congressman Underwood of Alabama and Gov. Harmon of Ohio have dropped into the background as a result of the developments, and there was talk today of Harmon withdrawing. Neither seemed to fit into a situation with Clark and Tammany Hall on one side and the Wilson-Bryan forces on the other. The Underwood men are still hopeful, however, of a shift that will bring their man to the front.

Study of the tabulated vote on temporary chairmanship shows that Parker received the votes of virtually all the instructed delegations to the convention except those pledged to Gov. Wilson and Speaker Clark.

Of the Wilson vote, Parker got little and of the Clark vote he got only one-half.

The Clark interests may be overplaying the obligation they think they have put the anti-progressive leaders under by delivering votes to them for the election of Parker.

Clark Vote Is Split.

Idaho, Kansas, Montana, Nebraska, Oklahoma, Washington and Wyoming cast virtually their entire votes on the Bryan side. Iowa, Massachusetts, New Hampshire and West Virginia split nearly even, and in Kentucky, California and Clark's own State of Missouri Bryan got approximately a third of the delegates.

As indicative of the uncertainty of the situation, Tammany Leader Murphy has issued positive orders to the New York State delegates not to adorn themselves with the buttons or badges of any candidate and not to join in the shouting for any of them. He will tell them when he is ready to have them show his hand.

Vice-presidential talk is idle at this time. That must be determined after the presidential candidate has been agreed upon by those who can control. The conservative or progressive character of the head of the ticket must determine the sort of a running mate he shall have. The section of the country from which the presidential nominee comes must determine the section from which the man for the second place must come.

Names that are suggested in connection with the vice-presidency are those of Senator O'Gorman of New York. Congressman William Sulzer of New York and Gov. Dix of New York. Gov. Marshall of Indiana and Gov. Burke of North Dakota are urged in case the presidential nomination goes to the East. The only active candidates are Congressman Redfield of Brooklyn and Mayor Preston of Baltimore.

Others who have received some attention are Gov. Foss of Massachusetts, Francis Burton Harrison of New York, ex-Gov. Wilson L. Douglas of Massachusetts, ex-Gov. Montague of Virginia, Clark Howell of Georgia, Josephus Daniels of North Carolina, ex-Gov. Folk of Missouri, Senator Culberson of Texas, Gov. Baldwin of Connecticut and Mayor Gaynor.

Nomination First, Then Platform, Is the Plan

Continued From Page One.

late, as Bryan had started to the convention hall.

Why Bryan Refused Place.

In refusing to accept the chairmanship, Bryan said: "I appreciate the compliment, but I am not willing to act as chairman. I am a believer in harmony, but I think that the committee and its officers ought to be in harmony with the convention, and I am not in harmony with the organization of the convention nor of the National Committee which controls the organization of the convention.

"We used to have two kinds of Democrats, progressives and conservatives. We now have only one—progressives—but we find there is a wide difference in the definition of the word 'progressive,' and I do not define progressiveness as it is defined by a majority of this convention, and, believing in harmony, I want to be in harmony with the convention and I desire to be more free to represent the minority sentiment.

"I do not say that there will be a minority report, but it would not look well for the chairman of the committee to take in a minority report. It may be necessary for me to take in a minority report. I do not know that it will, but I do not want to place myself in that awkward position, and for that reason I decline."

Not content to abandon their harmony program without further effort, the committee turned the matter over to Senators Rayner, O'Gorman and Culberson, who held an earnest discussion with Bryan in a corner of the room. Bryan said his position was unalterable.

No One Opposes Kern.

Senator Kern was turned to as representing the "progressive Democracy" and there was no nomination in opposition to him. His election was unanimous.

Returning to his hotel from a visit to Mayor Preston, Bryan spent the early morning in correspondence and then went to the convention hall to attend the meeting of the Resolutions Committee.

"The delegates are saying below stairs that you will write the party platform," was suggested.

"But a progressive platform would be a rebuke to the convention, would it not?" was Bryan's reply.

Bryan was told that many delegates believed the vote yesterday indicated the convention was progressive and that he would be able to name the candidate for the presidential nomination.

"I think I have given the opinon that the convention would have the reactionary stamp with the qualification 'unless the delegates hear from home.' The vote would indicate that I am down."

"But not out," added a friend.

"With the qualification that 'I don't mind it a bit,'" smilingly said Bryan.

Cautious advisers of the Nebraska leader argued before the committee met against his accepting the chairmanship of the Resolutions Committee on the ground the attempt to have him draft the platform is a poorly concealed plot to commit him in advance to the subsequent act of the convention and to any nominee willing to accept what would be known as the "Bryan platform."

Campaign Nonsense

BY O. B. BREUER.

THERE was a man in our town who wasn't very wise.
He took a trip to Baltimore to gratify his eyes;
But when his eyes had seen their full and he would fain return,
He found that he had spent the cash for which the railways yearn.

Another man in our town had lots and lots of sense.
He didn't care to see them choose the "future Presidents;"
But just before the voting puts a finish to the game,
He'll bet his money in a wad and lose it just the same.

Baltimore

B—y the surging Chesapeake, where the ocean breezes shriek
A—nd the rubber oyster bays the mellow moon,
L—ies a city with a name that will now be linked with fame
T—hrough the world, from Honolulu to Rangoon.
I—t is where hotel rates grow in a half a day or so—
M—ushroom-like they double, treble, o'er and o'er.
O—h the years may come and go, but for gathering the dough
R—ight and left we shall remember Baltimore—
E—vermore shall we remember Baltimore!

Speakers Stir Convention as It Awaits Committee Reports

Following the calling of the convention to order at 12:21 and the prayer by the Right Rev. John G. Murray, Gov. Blanchard of Louisiana announced that the Committee on Credentials would not be ready to report until 8 p. m. and his motion that when the convention adjourn it adjourn to that hour prevailed.

It was agreed that the delegates should listen to a number of addresses and former Gov. Folk of Missouri was the first speaker introduced. He stirred the crowd with his rousing periods.

Restless While Folk Speaks.

"The nominee of this convention will be the next President of the United States," said Folk. He eulogized Bryan at length. The delegates grew restless in the course of Folk's speech and Chairman Parker was forced to admonish them to be quiet. Folk's speech was very brief.

Senator Rayner of Maryland, the next speaker, was cheered as he began his address. His declaration that the Democratic motto must be "We Will Progress" caused great applause.

Representative Clayton of Alabama added to the flow of oratory. His statement, "I do not know upon whom the nomination will fall," brought out clamorous shouts for Underwood, Wilson and Clark, with fainter echoes for the other candidates.

Demonstration for Candidates.

The demonstration for the several candidates gradually swelled, delegations rising en masse, waving hats, fans and flags, the names of the rival leaders being lost in a confused chorus.

A tumultuous demonstration continued for 10 minutes, with alternate waves of cheering from the ranks of the Underwood, Clark and Wilson forces.

The demonstration was still in full swing after 15 minutes, and Chairman Parker threatening adjournment unless order was restored.

The demonstration gradually subsided after 17 minutes and Clayton resumed speaking. State Chairman Reilly of the Massachusetts delegation, followed with a vigorous speech on the national political issues.

Senator Gore Starts Cheers.

Senator Gore of Oklahoma received an enthusiastic reception as he rose to speak. Great cheers and laughter greeted Gore's declaration that Roosevelt had tried in vain to "breed the spirit of progress into the petrified remains of the Republican party."

John Temple Graves continued the speech-making and ex-Gov. Campbell of Ohio and Mayor Preston of Baltimore followed.

The convention adjourned at 2:17 until 8 p. m.

OHIO UNIT RULE IS RECOGNIZED

Committee, 22 to 15, Upholds the Right of State Convention Minority Report.

BALTIMORE, June 26.—After the Rules Committee had decided to grant the request to defer presentation of the platform until the party had named its presidential ticket, it voted to recognize the authority of a State convention to instruct delegates to national conventions in the enforcement of the unit rule in the absence of a specific statute.

The proposition of recognizing the authority of a State convention arose because of the situation in the Ohio delegation. The State convention had instructed the Ohio delegation by a vote of 600 to 325 to vote as a unit for Gov. Harmon. Nineteen Ohio delegates, however, claimed the right to violate these instructions, because they had been elected as avowed Wilson men in their respective districts.

Harmon Men Claim All Votes.

The 29 Harmon delegates held that because, in the preferential primary vote, Gov. Harmon had a majority of 10,000 over Gov. Wilson, the instructions of the State Convention to vote as a unit for Gov. Harmon for President should be enforced.

After a prolonged debate that followed this resolution was adopted, 22 to 15:

"It shall be the rule of this convention that all states which have been instructed by their respective state Democratic conventions or by a state Democratic presidential preferential primary shall follow those instructions so long as a moajrity of the delegates from such state are of the opinion that such instruction is applicable."

Resolution They Defeated.

The following substitute offered by J. J. Dunn of Nebraska was defeated 22 to 15:

"Resolved that in casting votes on a call of the states the chair shall recognize and enforce a unit rule enacted by a state convention, except in such states as have by mandatory statute provided for the nomination and election of delegates and alternates to national political conventions in Congressional districts and have not subjected delegates so selected to the authority of the state committee or convention of the party, in which case no such rule shall be held to apply."

Following the defeat of Dunn's substitute Congressman Henry of Texas stated that he would present to the convention as a minority report, the Dunn substitute. He was joined in this by the members of the committee who voted for it and by Charles Specker of Massachusetts who voted against it.

Virginia G. O. P. Elector Eager to Join Roosevelt's Party.

NORFOLK, Va., June 26.—R. T. Thorp, nominated for Republican presidential elector at large from Virginia, has telegraphed Theodore Roosevelt that he stands ready to join Roosevelt's independent party and to give such aid as he can to "disenthrall the South from the incubus of a name."

Thorp declares the name "Republican party" is all that has held the "Solid South" for the Democrats. He says he has not been officially advised of his nomination to be elector, but has been informed of it through Democratic newspapers.

Is Your Job Everlasting?

You need not worry if you have one of our 10-acre orchards: $1000 to $5000 per year income; $5 down and $1 per month per acre; peaches pay larger part. Be sure and see John H. Curran today, Central National Bank Bldg., St. Louis.

The Post-Dispatch is the only evening newspaper in St. Louis that receives or publishes news gathered by the Associated Press.

OLLIE JAMES FOR CHAIRMAN

Kentucky Progressive Recommended by Committee as Permanent Official.

BALTIMORE, June 26.—Senator-elect Ollie James of Kentucky, at a harmony meeting of the Committee on Permanent Organization, was named for permanent chairman of the convention. Urey Woodson, secretary of the National Committee, and from time immemorial secretary of succeeding Democratic conventions, was defeated for that office by E. E. Britton, a newspaper man of Raleigh, N. C.

The choice of James was unanimous, but the roll was called on the secretaryship, Britton winning, 24 to 18. Woodson's high qualifications for the office were admitted, but the Raleigh man's friends were determined to honor him.

In the informal discussion which preceded the vote it was declared that the choice, whichever way it fell, would be without political significance. Those of the committee who remained to vote accepted this view of the situation.

EX-SENATOR HIGGINS DIES

He Was the First Republican Elected From Delaware.

WILMINGTON, Del., June 26.—Former United States Senator Anthony Higgins of Delaware, died today at the home of his brother in New York.

Higgins had been ill for some time. He was more than 80 years old and was the first Republican elected to the United States Senate from Delaware.

Low Excursion Fares
Atlantic Seashore Resorts
Pennsylvania Lines
Ticket office, 10th and Olive sts.

KREISMA[illegible]

Mayor W[illegible] Bill, [illegible]

Mayor Krei[illegible] day from a three [illegible] apple ranch at Ya[illegible] nounced that his first [illegible] would be to sign the Re[illegible] bill, which was passed during his absence.

The Mayor has a coat of tan and [illegible] he had a very enjoyable time on his ranch.

Ask Mr. Foster for FREE Vacation Information.

Scruggs-Vandervoort-Barney
Olive, Tenth and Locust Streets
In connection with James McCreery & Co., New York

We Do the Highest Grade Cleaning and Dyeing.

Just Three More Days of the June Sale of White
—Days That Can Be Made Full of Profit if You Shop Here

A Sale of Women's Summer Underwear Samples at About Half Price
These Will Be Ready Tomorrow Morning

One of America's most celebrated manufacturers of knit underwear has sold us his line of traveling men's samples at a figure that brings them to you—just when Summer underwear is most in demand—at about one-half of their regular price.

This lot consists of Vests, Pants, Tights, Corset Covers and many various styles of the always-popular Union Suits in Summer weights. About one-half of the entire collection is made up of Union Suits of from 4 to 6 garments of a kind. We agreed not to publish the name of this brand, but as soon as you see the garments you will recognize it as being the one that is foremost.

For easy choosing we have divided this underwear into four special lots, which will be on sale on the first floor tables as well as in the regular Knit Underwear Section on the Second Floor.

Lot No. 1 Women's Jersey and Richelieu ribbed, low neck and sleeveless Vests with plain and fancy yokes; some light-weight knee length Pants. 25c value, sale price **15c**

Lot No. 2 Women's Plain and Fancy-yoke Straight Vests in low neck and sleeveless as well as low neck with short sleeves; Knee-length Pant and Summer-weight Ankle-length Tights, also low neck, sleeveless and short-sleeve knee-length Union Suits. 50c and 65c values; sale price, the garment **29c**

Lot No. 3 Women's Swiss-ribbed, sheer Lisle-thread, low-neck and sleeveless Vests with crocheted yokes. Two-thirds of this lot is made up of fine Lisle-thread Union Suits with plain and fancy yokes, tight and loose knee styles. 75c and $1 values; sale price, the garment **49c**

Lot No. 4 Women's Swiss-ribbed, low-neck and sleeveless Vests, some are all silk, others of fine lisle thread; sheer, light-weight Lisle-thread Union Suits in Jersey ribbed and fine ribbed styles, made low neck, sleeveless and short sleeve, plain and fancy yokes and tight or loose knee. Valued up to $1.50; sale price, the garment **69c**

Lovely White Goods
At June Sale Prices

Now that the mercury has taken a jump in the thermometer there is sure to be renewed interest in the purchase of new White Goods, especially when such favorable offerings as these are made—

Sheer India linon and checked dimity; value 10c a yard, special at 6¼c
A big line of fancy striped lawn and leno plaid mulls; value 12½c a yard, sale price 7½c
Fancy Jacquard striped lawns and satin plaid dimities; value 15c a yard, sale price 10c
32-inch hairline madras Shirtings; value 20c yd.; special at 12½c
Imported English madras, mercerized striped batiste and fancy striped soisette Shirtings; 25c value, the yard 15c
Linen-finished Suitings in five different weights; valued at 20c a yard, special price 15c
Oxford-weave all-linen Suiting; value 50c a yard, special at 25c
Cluster-striped Pique in three styles; value 35c, special price, the yard 25c
Irish Linen for waists and children's wear; value 50c a yard, special at 38c
All-linen Lawn, 36 inches wide; excellent for hand work and sheer waists; value 85c a yard, special at 65c
English Longcloth in 12-yard pieces; value $1.50, special price, the piece $1.15

Favored Wash Goods
at Popular Prices

A few moments devoted to an inspection of our Summer line of Wash Goods will convince you that it is unexcelled in any respect. We offer values like these—

Fine quality Batiste Lawns in stylish new effects, including floral printings, figures, etc. Sale price, the yard 12½c
Linen-finished Cambrics in many new designs for men's shirts, women's blouses and dresses. They are full yard wide and will launder excellently. The yard 12½c
Woven Flaxons and Tissue Ginghams in fancy designs on white, plaids, stripes, etc. 20c values; sale price, the yard 14c
New Madras, 36 inches wide, in many attractive shirting effects, satin stripes, Jacquard figures, etc. Value 25c a yard, sale price 15c

Summer Dress Goods
of Exceptional Quality

Serges and English Mohairs are the most popular Summer fabrics for traveling suits and separate coats, bathing costumes, etc.

We have navy and marine blue serges in all weights at the following prices:

French Serges, the yard 75c and $1.00
Storm Serges, the yard $1.00 to $2.50
Clay Serges, the yard $2.00 to $3.50
Cream Serges, the yard $1.00 to $3.50
42-in. Brilliantines for bathing suits, the yard 50c
44-in. Brilliantines for Dresses, the yard 75c and $1.00
Sicilliennes for coats and suits, the yard $1.00 to $2.00
Sicilliennes in mannish mixtures for suits and separate coats, the yard $1.75 to $3.00

Millinery

Tomorrow we shall make a special feature of Panama Hats in our Millinery Department, and offer a profusion of styles and qualities at prices that range from $5 to $12

We are showing a splendid line of Imported Scarfs in the newest bright colors at $1.50 to $3.50

A one-of-a-kind assortment of Trimmed Hats—valued up to $22.50—in a good range of colors will be offered tomorrow at the very special price of $5.00

Knox Hats in the greatly favored White Milan, trimmed simply with a handsome wing. These are just the thing for outing and traveling purposes. Prices $10.00 to $22.50

Art Needlework

These are but a few seasonable items taken at random from our immense stock—

Ecru Linen Pillow Slips, embroidered in white and finished with hemstitched ruffle. Price 60c
White Lingerie Slips with hemstitched ruffle and embroidered in white. Price 60c
Silk Floss Pillows to fit above slips, size 22x22 inches. Price 35c
Embroidered and Hemstitched Scarfs, size 19x54 inches. Price 50c

Sateen at 35c
for Making Quilts

In our Department will be found a complete line of the finest grade, high luster Sateens for making rose quilts, etc. These are all full yard wide and closely resemble satin. The yard 35c

Huyler's Candies

In our Candy Department in the Basement you will find a full line of the celebrated Huyler's Chocolates and Bonbons, as well as the popular Queen Victoria Chocolates. Our stock can be depended upon to be fresh at all times and of the highest quality.

These Lace Offers
Are Out of the Ordinary

This is proving one of the most successful Lace Seasons in our history and we are continuing to offer values that will quickly appeal to all Lace Seekers. Here are some of our offerings—

Tomorrow we will offer another lot of beautiful Cotton Cluny Laces in wide Bands and Edges to match. These are in the newest patterns in white, cream and ecru. The widths range from 2½ to 6 inches. Value 25c a yard, sale price 12½c

The special lot of Val. and Shadow Net Laces that can be found on one of our Lace Tables is proving a great attraction. They are in exceptionally beautiful patterns—Bands and Edges—and range in width from 3 to 5 inches. Choice of cream, white or ecru. Values 18c to 35c a yard, sale prices 10c, 12½c and 15c

We are also offering some handsome pieces of Point Venise Applique Medallions by the yard in cream, white and ecru. These are large, useful shaped pieces, suitable for yokes and all trimming purposes. They range in value up to $2.50 a yard, sale prices 50c to $1.50

Handkerchief Sale

You can increase your supply of Handkerchiefs at a saving.

Men's All-Linen Handkerchiefs with assorted styles of initials. These have slight imperfections of a heavy thread or pin hole. Regular 25c and 35c values 6 for $1.00

Women's All-pure-linen Handkerchiefs with hand-embroidered wreath and initial; assorted, sheer in package; all perfect. 15c value 6 for 60c

Women's plain, pure linen Handkerchiefs, in the regular size, but slightly imperfect. 10c value for 6c

Parasols—Underpriced
for Tomorrow's Selling

We'll have plenty of hot weather from now on necessitating the use of a Parasol. If you are going to need one you can't afford to overlook these offers.

We are offering a special lot of Parasols, consisting of Shantung with Arabian border to match; black and white stripe taffeta with colored border; black and white with colored arrow points and a few of velvet; values up to $10.00, and specially priced at $5.00

A large assortment of Plain and Fancy Colored Taffeta Parasols with colored border to match; also a complete line of Pongee Umbrellas, valued up to $5.00; specially priced at $2.50

Colored Plain and Fancy Taffeta Parasols with handles to correspond. Up to $3.50 values; specially priced at $2.50

A wide variety of White Linen-finish Plain and Embroidered Parasols, valued up to $2, for 95c

Children's Parasols in white and colors—linen and silk finishes—plain and hemstitched and with or without border. Prices 25c and 50c

BRISTOW FINDS 'PLUNDER-BUND' STRONGER IN BALTIMORE THAN IN CHICAGO

'Wall Street on One Side, Bryan on Other' Describes Situation, Senator Asserts

Kansas Leader Praises Bryan for Valiant Fight Against Parker, but Predicts Commoner Will Not Be Nominated by or Control Convention—Says Clark Apparently Has Made a Deal With Big Business—Likens Parker to Root.

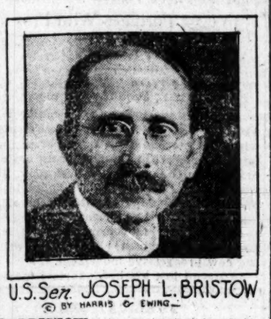

U.S. Sen. JOSEPH L. BRISTOW
© BY HARRIS & EWING.

By JOSEPH L. BRISTOW,
Progressive United States Senator from Kansas.
(Copyright, 1912, by the Press Publishing Co.)
(New York World.)

BALTIMORE, June 26.

THE "plunder bund" has control of the Baltimore convention by a slightly larger margin than it controlled the Chicago convention. The fight for the temporary chairmanship was more dramatic than that at Chicago. Cone Johnson of Texas, with his shrill, penetrating voice, described the controversy with accuracy when he said:

"All I know is that Bryan is on one side and Wall Street on the other." And the tremendous response which his declaration received from delegates and gallery plainly indicated that the people understood the issue.

In my article yesterday I suggested that I did not believe that the Democratic organization could control this convention as effectively as the Republican controlled that at Chicago. I was mistaken. I failed to appreciate the force and power of the unit rule, as enforced by a Democratic convention. When the State of Illinois was reached in the roll call the chairman announced "Five for Bryan, 53 for Parker," but the secretary of the convention announced that Illinois was instructed to vote as a unit and counted the 58 votes for Parker. Other delegations were held in tact against Mr. Bryan by the same rule, and the probability is that without its cohesive force Bryan would have won.

Bryan Is Praised for Valiant Fight.

NEVER in his career has Mr. Bryan waged a more courageous fight against greater odds than he did yesterday. And while he went down in defeat he demonstrated a strength of intellect and character which it seems to me is rarely found among men. I was struck with the serious, intense and solemn expression in his face as he advanced to greet the great audience that awaited him. There was a solemnity about his bearing that I never have observed before, indicating that he realized the tremendous power and unyielding character of his antagonists.

He fought, I think, as he never fought before. He had the vigor, the fire and the earnest zeal of a crusader. His wonderful voice, that has been heard by a larger number of American citizens than that of any political leader in the history of the republic, was never in better form. With emotion he referred to his contests of the past in behalf of the fundamental principles of Jeffersonian democracy. His sentences were strong and direct. They portrayed his strength of mind and deep conviction.

He seemed to have a premonition of the defeat that was coming when he declared that he would be unworthy of the confidence of six millions of Democrats who had for sixteen years supported him in his fight for the people if he was not willing now to risk humiliation in their defense.

Again with dramatic climax he declared "The fact that I have lived during these sixteen years of heated political controversy is proof that I have not deserted the people."

Reaches the Climax of Masterly Address.

REFERRING to the current of public opinion throughout the country in favor of a purer Democracy, and the anticipated triumph of the Democratic party this fall, he stirred the emotions of his audience by declaring that now the song of victory should be sung by one whose heart has been in the fight these sixteen years. But the climax of his speech was reached when he declared:

"The question is, shall this convention accept the challenge thrown down at Chicago by a convention controlled by predatory wealth, or shall we put ourselves in harmony with it." And then with an assumed confidence he declared that he did not believe that this convention could be "scared by Ryan or bought by Belmont."

After this declaration the Tammany men, who had been skillfully distributed throughout the hall, began a counter attack designed to check the power of the orator over the delegates and it was very skilfully executed. Calls for Parker at times drowned the voice of Mr. Bryan and from then to the close of his speech, it was a fight of the greatest forensic orator that America has produced during the last half century, the "Peerless Leader" of the Democratic party for sixteen years, for a hearing before a Democratic convention. It was tragic and pathetic. Mr. Bryan will not be nominated by the convention, nor will he be able to control its proceedings.

I cannot write of this convention without continually referring to the Chicago convention because they have so many bits of similarity. There, Root of New York, the cool, wily, cunning and masterful corporation lawyer was the representative of the Republican organization and pitted against him was the able and fearless product of progressive Republicanism from Wisconsin. To McGovern. The roll call disclosed 558 votes for Root and 502 for McGovern.

In this convention Parker, the able, sedate and subservient representative of Wall street interests, a fit political companion in every respect to Mr. Root, is representative of the Democratic organization. Pitted against him is the great leader of progressive and independent Democracy who battled for the principles of Jefferson with an ardor and zeal that was inspiring. The roll call disclosed 579 votes for Parker and 510 for Bryan.

Same Forces Rule as Held Control in Chicago.

THE same cold, selfish, greedy and remorseless influences that organized the Republican convention at Chicago has organized the Democratic convention here.

Whether this organization will be able to hold its forces intact during the remainder of the convention, as did the Republican organization at Chicago remains to be seen. Under the rules of Democratic conventions it requires two-thirds to nominate. From the vote yesterday it was evident that Mr. Bryan is in the minority, but his followers doubtless number more than one-third, so that probably he can prevent the nomination of an ultra-reactionary. But he is face to face with this interesting and perplexing situation.

He has been beaten by a combination between Wall Street and Speaker Clark. Many of the delegates in the convention who voted for Bryan and are earnest sympathizers with him in the fight that he is making against the domination of our affairs by corporate greed, are instructed to vote for Clark. If they obey these instructions Clark will hold his instructed progressive delegates and the reactionaries will be able to nominate him.

But Mr. Clark stands today in an attitude that ought to be somewhat embarrassing to him. Under the belief that he was a genuine progressive and in sympathy with Mr. Bryan, he has obtained a large number of votes from progressive states. Depending upon these instructed delegates to stick he has apparently made a deal with Wall street by which he is to receive a sufficient number of its votes to give him the nomination. If this occurs, what will Bryan do, is a question that millions will ask today.

PARKER COMMENDS BRYAN IN SPEECH

Denies There Are Reactionaries in Party; Wants President Limited to One Term.

BALTIMORE, June 26.—Judge Parker was reintroduced in the evening to deliver the keynote speech which had been interrupted in the afternoon and in opening, he commented on the Republican convention at Chicago, where he said, the words "liar," "corruptionists," "traitor," and "thief," were freely used.

"We will have nothing like that in this convention," he said. "We had a little difference here this afternoon, but there was nothing said by any one in that difference that was intended to be severe.

"If I thought the chief speaker today was a little bit harsh, I remembered the three great struggles he made for the Democratic party in this country."

A burst of applause and a shout of "Bryan, Bryan," interrupted the speaker.

"I realize that it meant much to him," continued Parker, "and if he was mistaken in regard to my position, I believe it your duty and mine to forgive it and to stand with him.

"There is one place where he is wanted, where he is capable of rendering great service—that is the chairmanship of the Resolutions Committee. I hope and believe that every member of that committee will honor himself by casting his vote for Mr. Bryan for chairman."

The speaker denied that there were reactionaries within the party, saying that all Democrats were progressive and he pointed to the efforts of the House to reduce the tariff and thus cut the cost of loving. Roosevelt came in for a vigorous arraignment and Judge Parker, in this connection, advocated limiting a President to one term.

BALTIMORE—THAT'S ALL

Drawn for the Post-Dispatch by Jean Knott

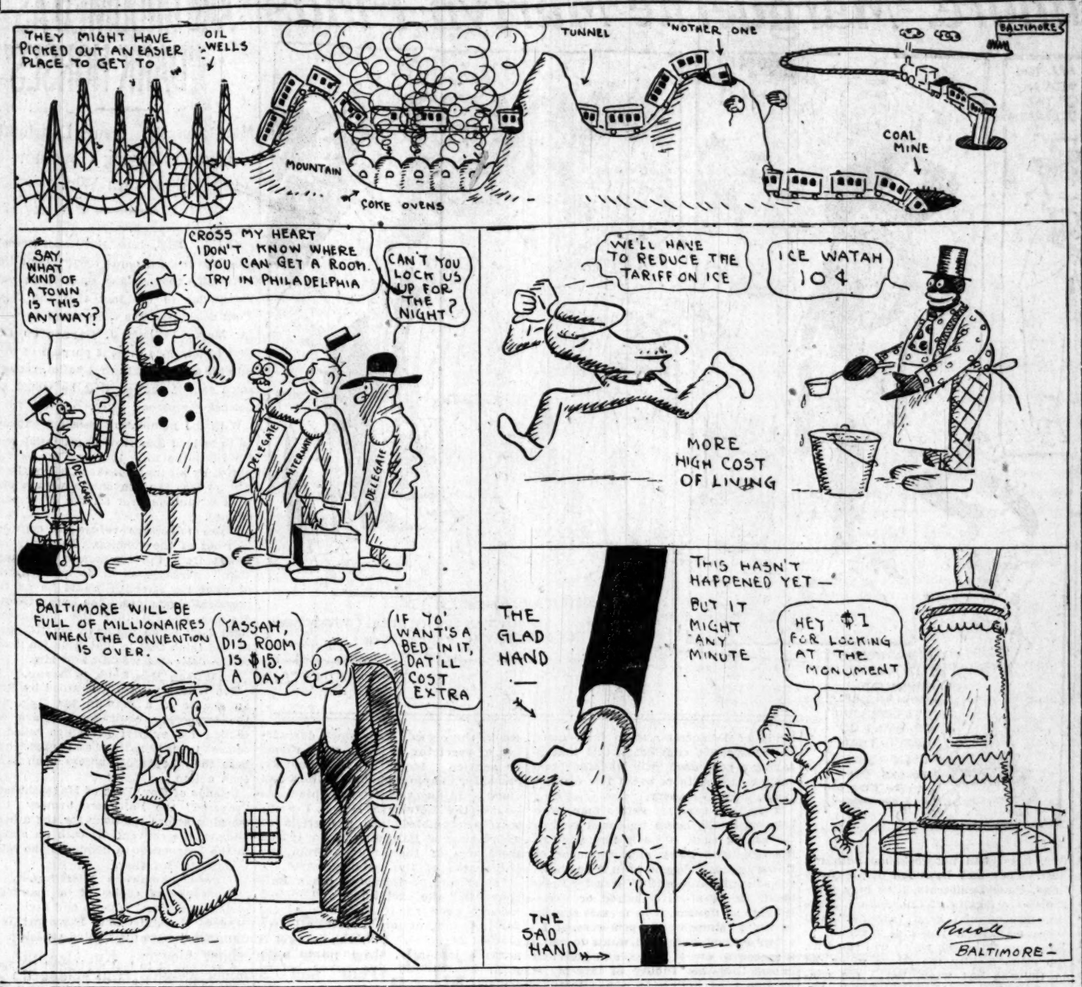

Parker Speech in Tongue of Wall Street, Says Bryan

Continued From Page One.

tails representing Murphy, Taggart, Sullivan & Co., the dominating members of the National Committee, and I would represent the Democratic party as receiving the lashes upon its back. After the people had had a chance to study the cartoon for awhile, I would draw another representing the party in rebellion against Ryan, snatching the cat-of-nine tails from his hand and driving him from power.

That is the situation as I see it. The first thing for the Democratic party to do is to get rid of those members of the National Committee who hold the people in contempt and to whom the will of the Money Trust is law. A campaign at such atime as this will be a farce if such men direct it.

If the Democratic party has not virtue enough to repudiate this band of buccaneers now that it has been exposed, it cannot hope to appeal to the confidence of the people. Any candidate for President who enters the collusion with them will find them a millstone about his neck. I do not believe that they can succeed in nominating anybody whom they favor, but the nomination will be a mere formality if they do succeed.

American People Are Demanding Relief.

This is no time for protestations of party loyalty or for the paying of empty compliments. The American people are demanding relief from the despotic power of organized greed. Unless the Democratic party is ready to give them this relief, **the convention might as well adjourn and let the delegates go home by trains that arrive in the middle of the night—late enough to avoid the reception committees that will be ready for some of them if they reach home in the day time.**

THERE could be no mistake about the vote yesterday afternoon. While the majority for Mr. Parker was not as large as the polls brought me in the forenoon indicated it would be, it was large enough for all practical purposes. The vote for Mr. Parker was 579 to 510 for me. It is safe to say that I did not have the vote of a single reactionary, and unless I have some better evidence than has thus far been presented, I shall not believe I lost a single vote of the progressive party.

Of course, there were progressives whose votes were cast for Mr. Parker under the unit rule, and these should not be classed with the reactionaries, but I do not know of any ground upon which a progressive could have voted against me, unless it were a private ground. And it would be an unfair reflection upon the patriotism of any man to say that he would allow hostility to an individual to influence his vote on a question where a principle was involved.

Candidates' Influence on Vote.

POSSIBLY account should be taken of another influence, viz: The interest or the supposed interest of candidates. Mr. Underwood asked the Alabama delegation to vote for Judge Parker. I do not know whether similar requests were sent to Mississippi, Georgia and Florida or not, but Mississippi and Georgia voted solidly for Parker, and he also received all but one of Florida's votes.

Mr. Harmon's Ohio vote was cast solidly for Parker, presumably in his interest, if not at his request. Twelve of the fourteen votes of Connecticut went to Parker, and it is fair to assume that this was agreeable to Gov. Baldwin. North Dakota's 10 votes were cast for me with the approval of Gov. Burke, who announced in advance his opposition to Parker.

Gov. Wilson came out strong against Parker and so far as I know I received all the votes of the Wilson delegates. There may have been exceptions, but if so they have not been brought to my attention.

The Clark vote was divided. A number of the Western States, instructed for Clark, cast their votes for me. Washington, Idaho, Wyoming, Kansas, Colorado and half of Iowa were some of the Clark delegations that voted against Parker. In the Oklahoma delegation the Wilson half voted for me and the Clark half for Parker.

Missouri gave the larger share of her votes to Parker. It was understood that Mr. Clark himself was not taking sides, but his managers worked manfully for Parker. Mr. Bell of California, one of the leaders in the Clark campaign, took the floor in favor of Mr. Parker. Senator Stone and ex-Senator Dubois were among the most enthusiastic of the Parker supporters.

Kentucky, a Clark State, went so far as to instruct its committeemen to vote for Parker as against James, who was put forth as Mr. Clark's choice and who received 20 votes in the full committee. As Mr. Clark expressed his willingness to allow each of his supporters to follow his own judgment in this contest, it is evident that there are quite a number of men instructed for Clark who have no sympathy with progressive ideas—men who if they are ever released from the support of Mr. Clark may be expected to take up with a reactionary.

Fight for Temporary Chairman.

A WORD as to the fight over the temporary chairmanship. Several weeks ago I advised the committee to insure harmony by selecting a chairman acceptable to Clark and Wilson, they together having more than half the convention if not two-thirds. As both have been running as progressives, the chief effort on the part of the friends of each being to prove him a better progressive than the other, I thought there would be no difficulty in securing an agreement in regard to a chairman and this agreement would have insured the chairman's acceptance without a contest.

The committee, however, brought out Judge Parker and pitted him against Congressman Henry, the choice of Mr. Wilson, and Congressman James, the choice of Mr. Clark. When the matter went before the full committee, the Wilson men, on Gov. Wilson's advice, brought their strength to James, but James could not hold all of the Clark men.

James Dropped Out.

I tried to persuade Mr. James to allow the use of his name in the convention contest against Parker, but as Mr. Clark's managers were supporting Mr. Parker, even to the extent of having Kentucky's national committeeman vote for Parker, the Kentucky delegation was also largely for Parker, Mr. James did not feel at liberty to enter the contest.

I then asked Senator O'Gorman to allow the use of his name, but he felt it his duty to decline. I then presented the matter to Senator Kern, who was loath to undertake the contest owing to conditions in his State. However, he agreed to take the matter under consideration. I did not see him any more until after the chairmanship fight was over, but I heard late Monday night that he had devised a scheme in the interest of harmony, which I was glad to approve.

I think the reader, when he has fully digested this scheme, will admit that it is about as good an illustration as has been seen in many a day of the manner in which the act and patriotism can be combined. After I had put Senator Kern in nomination against Judge Parker, he took the platform and made a most forcible and eloquent plea for harmony. He called attention to the great issues involved and to the importance of presenting a united front.

Names Offered in Compromise

HE then presented a list of names including Senators O'Gorman, Culberson, Shively and Lea, ex-Gov. Campbell of Ohio, ex-Gov. Folk of Missouri, and Representative Clayton of Alabama. He called upon Judge Parker, who sat just in front of him to join him in withdrawing in favor of any one of these men in order that the convention might open without discord. It was a dramatic moment. Such an opportunity seldom comes to man.

If Judge Parker had accepted it would have made him the hero of the convention. There was a stir in his neighborhood in a moment. The bosses flocked around him, and the convention looked on in breathless anxiety, but he did not withdraw. The opportunity passed unimproved.

Senator Kern then appealed to Mr. Murphy to induce Judge Parker to withdraw, but Mr. Murphy was not in a compromising mood. This was the only thing that Senator Kern did, the good faith of which could be questioned. I am afraid that he had no great expectation of melting the stony heart of the Tammany boss.

At any rate nothing came of the generous offer made by Mr. Kern, except that it shifted to the shoulders of Mr. Parker and his supporters entire responsibility for any discord that might grow out of the contest.

Judge Parker's Speech.

Judge Parker was escorted to the platform after his nomination had been made unanimous and began to deliver his address, but it had such a moving effect on the audience that the reading was suspended and the convention adjourned until 8 o'clock in the evening.

Various explanations might be given of the action of the crowd. Probably the most reasonable is that it was 3:30 and many were hungry. There is another explanation, however, that is worth presenting for consideration: **People will not remain in a large hall unless they can understand what is being said, and as Mr. Parker's speech was written in the language of Wall street, only 200 or 300 of the delegates could understand it,** and the committee had been so busy with the machine that it had neglected to provide an interpreter to translate the speech into the every day language of Democrats.

A TEXAS WONDER

The Texas Wonder cures kidney and bladder troubles, removing gravel, cures diabetes, weak and lame backs, rheumatism and all irregularities of the kidneys and bladder in both men and women. Regulates bladder troubles in children. If not sold by your druggist will be sent by mail on receipt of $1.00. One small bottle is two months' treatment and seldom fails to perfect a cure. Send for testimonials from this and other States. Dr. E. W. Hall, 2926 Olive street, St. Louis, Mo. Sold by druggists.—ADV.

Knees Became Stiff

Five Years of Severe Rheumatism

The cure of Henry J. Goldstein, 14 Barton St., Boston, Mass., is another victory for Hood's Sarsaparilla. This great medicine has succeeded in many cases where others have utterly failed. Mr. Goldstein says: "I suffered from rheumatism five years; it kept me from business and caused excruciating pain. My knees would become as stiff as steel. I tried many medicines without relief, then took Hood's Sarsaparilla, soon felt much better, and now consider myself entirely cured. I recommend Hood's."

Get it today in usual liquid form or chocolated tablets called Sarsatabs.

For the Bride

Spoons, Forks, Knives and Combination Sets in Chests and Cases are very appropriate. Ask for

1847 ROGERS BROS.

"Silver Plate that Wears"

Famous for over 60 years for its durability and beauty. Absolutely guaranteed.

Sold by Leading Dealers

Make the Liver Do its Duty

Nine times in ten when the liver is right the stomach and bowels are right.

CARTER'S LITTLE LIVER PILLS gently but firmly compel a lazy liver to do its duty.

Cure Constipation, Indigestion, Sick Headache, and Distress after Eating.

Small Pill, Small Dose, Small Price

Genuine must bear Signature

Brent Good

Nugents

39 Years of Underselling

Women's $1.50 Shirts In the Tailored, Mannish Styles Thursday, $1.15

The popular Summer Waist—made of splendid quality Bohemian silk in a great VARIETY of colors and the effective striped ideas. Have soft turndown collars and cuffs and side pockets. Are regular $1.50 values—Thursday special.... $1.15

$3.50 pure linen Skirts excellently made—with button sides and in all sizes—special, Thursday... $2.65

B. NUGENT & BRO. D. G. CO.

$1 Washable Gloves, 75c Doeskin and Chamois

Perfect Washable Gloves—the 2-clasp style in both white and natural chamois. These are ideal for street wear. Choose Thursday from the regular $1.00 quality offered as a special at just one-fourth off..... 75c

B. NUGENT & BRO. D. G. CO.

$1.00 Dress Linens, 65c 48 Inches Wide—Natural Color

A rousing Thursday special to continue our great selling of Wash Fabrics—choice of many weaves in the coarse, heavy dress linens so much sought this season. Splendidly suited for making automobile coats and dusters, suits, skirts and dresses. Regular $1.00 quality, Thursday..... 65c

39-cent kimono Foulards; in all colors and beautiful patterns; looks like silk; soft and fine quality; special, Thursday..... 15c

39-cent half silk Shantung Pongee, in a semi-rough weave; 24 inches wide and in every color; special, Thursday..... 19c

B. NUGENT & BRO. D. G. CO.

$1.25 Yard-Wide Pongee Silk, Thursday, 75c

Is in a perfect natural color and is just the weight suited for Summer coats, dresses and suits. This is a finely woven smooth silk of an unusually heavy quality. Sells at all times at $1.25 a yard; special, Thursday..... 75c

B. NUGENT & BRO. D. G. CO.

$2.25 Lace Curtains, $1.59 Splendid Nottingham Weave.

These are direct copies of the real Filet Curtains and are to be had in ivory, white and Arabian. They are 3 yards long and hemmed, ready for use. All are new and perfect—specially priced Thursday to induce active selling. Regular $2.25 values at..... $1.59

B. NUGENT & BRO. D. G. CO.

$2.50 Bed Spreads, $1.95 New—Clean—Perfect

The extra fine, popular English satin Marseilles Bed Spreads and this lowered price is made solely to induce quick selling Thursday in our Bedding section. We offer choice of light pink, blue and lemon—all fringed and made with cut corners. Are in the full-bed size and are great bargains at..... $1.95

$1.75 high-grade crochet Bed Spreads—very fine weave and extra large size—are hemmed—special on Thursday..... $1.35

15-cent Indian Head Muslin, yard wide and bleached—special Thursday, yard..... 12½c

Extra Special—Barnsley linen-finished Pillow Tubing, seamless—42 inches wide—for the one day's selling at, yard..... 14c

B. NUGENT & BRO. D. G. CO.

Men's Blue Serge and Mohair Suits, $15.00

From Hamburger Bros. of Baltimore.

Actual $25, $30 and $35 Values

Note the label in this Suit. It shows Hamburger Bros.' signature, and is our guarantee that the Mohair Suits involved in this sale are the genuine Priestley cravenette, English made, Suits that the best dressed men favor.

The Blue Serge Suits that we obtained also in this purchase have quarter-lined coats with silk-lined sleeves, handmade buttonholes and hand-filled collars.

Hamburger Bros. are noted the country over for their Serge and Mohair Suits. These are their finest $25, $30 and $35 Suits that we offer at a great bargain at..... $15

B. NUGENT & BRO. DRY GOODS CO.

Broadway, Washington Av. and St. Charles St.

WHAT WOMEN ARE DOING AT THE CONVENTION AND GOSSIP HEARD IN HOTEL LOBBIES

CLARK'S SON GIVES 150 MISSOURIANS' TICKETS TO FRIENDS

Tells Delegates, Seeking Admission Cards, He Thought They Were His.

COL. COLLINS HAS TROUBLE

Assistant Sergeant-at-Arms From St. Louis Loses Sleep Hunting for Room.

By a Staff Correspondent of the Post-Dispatch.

BALTIMORE, June 26.—Judge Virgil Rule, Guy E. Golterman and other Missouri lieutenants of Speaker Clark made an early morning call on Chairman Mack of the National Committee at his apartments in the Belvedere. It was a few hours before the opening of the convention and the Missouri delegation had not been supplied with tickets of admission.

"It's a shabby way of treating the presidential candidate from Missouri, the biggest man in this convention," Golterman began.

"I don't understand it myself," said Mack. "Surely provision was made for the Missouri delegates and their friends."

"Well, we have not seen a pasteboard," said Judge Rule.

Mack called his secretary and a prompt investigation of the oversight was begun.

The inquiry showed that 150 tickets for the Missourians had been sent to Missouri headquarters in care of Clark Jr. A line of communication was quickly established with the Speaker's 20-year-old son. Young Clark admitted having received the tickets, but said he thought they had been sent as a compliment to his father and were for his own personal use.

"I am sorry," added the young man, "that I misunderstood matters, but really it is too late to do anything now. You see I have given away every one I had and it would be impossible to get them back. They were given to my college friends and that's the end of them."

Michael J. Mulvihill, chairman of the Democratic Committee of the Twentieth Ward, St. Louis, says St. Louis can give Baltimore cards and spades in the matter of street improvements.

"The streets of Baltimore are all I have against the city," said Mulvihill today. Every street in the residence section is paved with cobble stones. The street improvements look like relics of the war times, and so they are, an old resident told me. They make pretty hard going on the feet. I am glad I brought an old pair of shoes with me."

Col. Martin Collins was summoned from his duty as a paper salesman to Baltimore to serve as deputy sergeant-at-arms on a day's notice. Of course Col. Collins had no hotel accommodations when he got to Baltimore, that matter of detail having been overlooked by Col. John I. Martin, who required his assistance.

Col. Collins protruded his chest far over the counter at the Hotel Bellevidere, when he registered, and asked for a room with bath. He couldn't get it, of course. The best the clerk could do was to offer him a room that any boarding house keeper would be glad to get a dollar a week for, at the modest price of $5 a day. With nothing else in sight Collins had to take the room.

The clerk sent him to a room in a house two blocks from the convention hall.

Edward F. Goltra, National Committeeman from Missouri, dropped into a cafe for breakfast. In a few moments the waiter came along with a glass of ice water and the other usual preliminaries. Goltra gave his order in a low tone of voice and the waiter smiled and hurried away. In a few minutes he returned carrying a tray on which was a large cut of lemon pie.

"What's that for," asked Goltra.

"Did not you order it, sir?" said the waiter.

"No," was the sharp answer.

Did anyone ever hear of a Missourian commencing breakfast with lemon pie?

Ralph Coale of St. Louis, Emmett Newton of Springfield, Charles Geraghty of St. Louis and Senator Dowell of Lewis County made up a quartet which entertained the guests at Clark headquarters last night. Among other numbers on the program was the "Houn' Dawg" song. One of the quartet had on his shoulder a "houn'" puppy, which seemed to be having much fun out of the occasion.

Just back of the quartet a small boy with a shrill voice kept yelling through a megaphone, "Champ Clark headquarters! This way to the Clark headquarters."

Upon returning to the hotel after a hard day's fight with unruly crowds in the convention hall, Collins was chagrined to find that he had been transferred to another house, two blocks away from the first house. Long after midnight he went out to look for his room. He walked back, footsore, to the hotel and begged to be shown his room. The clerk had nobody to show him.

He went back again and finally found a room he thought was his. He rattled the door, tried to kick it in, but got no response. Back again he went for the key and then learned that he had been assigned to a room with Charles P. Senter, who had the only key to the room. Collins joined the Underwood marching club for a round of nearby bars—that being the personal business of the said marching club—then went back to his room. Still Senter was missing.

Collins sat down on the stairs to wait it out. About 3 a. m. Senter strolled in, unlocked the door and Collins began searching for his grips. Nothing that was his could be found. He needed sleep. His feet were heavy, but there was nothing to do but go to the hotel again, three blocks away.

He was in terrible humor, but was too weak to use the authority bestowed upon him by his brass badge with pink ribon trimmings.

The Colonel pleaded for his grip. Really the clerk could not send for it. His porters had all gone to bed. Would not Col. Collins be so kind as to go for it himself? There was nothing else to do. Collins trudged to the house first assigned to him, found his suit case and bag, and then trudged over to his room. At 4 a. m. he was in bed, dreaming of the indignities heaped upon a real Missouri Colonel in the so-called hospitable city of Baltimore.

Sea food is all the go at Baltimore. John P. Collins and Mike Kinney, who seldom get near the seashore, challenged each other to a clam-eating contest. Colin Selph was referee. Kinney and Collins squared off in a Baltimore eating house and began order soft shell crabs. Each ordered half a dozen. They came in steaming hot and the two St. Louis politicians started in. They battered off the shells and ate ravenously. The half dozen gone, another half dozen each was ordered. Collins flunked on the eleventh crab, but Kinney kept bravely on. He consumed the twelfth crab and won the contest.

Women, Not Men, First, Is the Rule In Baltimore, Marguerite Martyn Finds

Democrats Essentially Polite, in Sharp Contrast to Conduct of Republicans at Chicago—Women's Finery Survives Even Crush of Convention — Candidates' Followers Show Distinct Types.

By MARGUERITE MARTYN.

BALTIMORE, June 26.

"If she dresses like this at 10 a. m., what do you suppose she'll have on at 10 p. m.?"

The speaker had reference to the extreme dressiness of Mrs. Norman E. Mack's first day convention toilet. The committee chairman's wife was wearing a white lace coat over black taffeta that would have passed muster as an opera cloak. Beneath this was a gown made entirely of Irish crocheted lace of most wonderful pattern. Topping all was a huge black hat and bird of paradise and numerous jewels and pendant earrings of pearls.

Mrs. Mack's daughters were gotten up with equal disregard of expense, the bad weather and the wear and tear of the occasion, as, indeed, were all of their party of personages.

Mrs. Mack's first critic may have been accused of envy, but I was filled with sympathetic misgivings as to the fate of fragile fuss and feathers in the mob that was sure to storm the doors of the big show.

In Chicago last week we had our clothes torn from our backs by rude Republicans and trusted police. I had worn the toughest things I had yesterday, but I had not reckoned with my host. They may be rough of neck and hand, these Democrats, they may jeopardize the dignity of Col. John I. Martin, making him keep "awr-der" and there may be a powerful machine in Baltimore this week which will run with the same facility the steam roller did in Chicago last week, but I am convinced it is a machine energized by human power, not steam. It has a heart that beats and so far as the women are concerned, it is in the right place.

Women and Children First Is the Rule.

WOMEN and children first is the rule. A Democrat is never so noisy and obstreperous, nor so helpless himself—and I've seen a good many of them depending on lamp posts for support—never so drunk that he doesn't remember the rule. This comparison with Chicago chivalry on opening day was forced upon me and the Republican convention suffered by the comparison.

Of course there are many and various kinds of Democrats, more than there are prospective candidates, and that is saying a good deal. Still when one gets one's bearings, there are a few distinct types, easy to classify.

If he is a nervous, active man, who believes in the latest improved devices for saving time, if he is impatient of long-winded oratory and argument of flowery speech, depend upon it he wants the scientific Woodrow Wilson for President. If he is silver-haired or wears it long and flowing, if he dresses stagely in white flannels and sombrero, if he grows melodramatic and wants to make a speech at every corner, and goodness knows there are enough of this brand here to elect a President, you may be sure he is a Bryan Democrat.

If he has a very fluent, but entirely "r-less" vocabulary and comes from way down South, he may be an Underwood man. If he is rather difficult to classify, a smooth, red-haired, polished, urbane individual and he hobnobs with slow drawling rustics, ill at ease in their store clothes, you may venture a guess they are both Champ Clark men and they are concocting together, reminiscences of the Speaker when he was a boy in Pike County, said stories to be turned over to the Clark press bureau.

Baltimore Women Stick to Their Class.

WOMEN are never so easy to classify. Even Baltimorean look a good deal like women elsewhere. They have some distinguishing fads, of course. Just now the younger set is wearing shoes without heels.

But never make the mistake of confusing a Baltimorean with the crude visitor from the great uncivilized world outside the confines of the seat of the Calverts, the Washingtons and the Bonapartes. I made that mistake once, so I can advise you. In the confusion which is the breath of life to the Baltimore hotels this week, the crowds long since despairing of receiving order in their rooms or service from the leisurely, haughty, unapproachable waiters and clerks. In quest of news in this madhouse, the Belvidere Hotel, I awkwardly stumbled into the crisis of addressing a Baltimorean as if she were one of the savages from the wilderness of the outside world.

"Dear me, no indeed, I am a Baltimorean," she exclaimed, and looked herself over as if she was afraid for an instant she'd left all her clothes at home. But, regaining assurance instantly, she inquired with such hauteur as I've never before beheld:

"Pray, where did you think I was from?"

Approach a Baltimorean with the proper discrimination, though, and you will find their widely advertised Southern hospitality not overrated. All of which is getting very far from this "con-ven-shun," as all the orators drawl it out.

I promised yesterday to seek out those two types entirely new to these proceedings, the two women delegates, I assure you I tried. I found Mrs. Pinger of Colorado, the sister-in-law of Champ Clark, indisposed as a result of tobacco smoke she was forced to inhale at a committee meeting last night. I waited two hours for Mrs. Hutton of Spokane to dress. When she appeared the vision she presented was worth waiting for and there isn't time to describe it before the Post-Dispatch goes to press.

Col. Martin Keeps His Dignity, but No Order.

AND as for the "Con-ven-shun," I can't get any impression of it until Col. John I. Martin preserves order and comes to order himself. From where I sit in the press box, he is too much of a distraction. The Colonel resembled at first "an important hen who had arrogated to herself the supervision of all the orphans in the barnyard," unruly though the ducklings and goslins proved to be. But after he had arrested one or two would-be speechmakers in the gallery, and brought in the whole Baltimore police force by way of authorizing his repeated threat to clear the galleries, he finally surmounted the occasion. He now has only himself and his ceaseless gavel to call to order.

But I tell you it has been another crisis in the career of John I. Five handkerchiefs, all at one time, wet through with perspiration, were hung on the bronze railing of the speaker's stand to dry. His dignity was in severe jeopardy more than once. But of course if any such tragedy had really occurred you'd have been notified in extra edition ers this.

Vacation Not Delayed $5. Worth
For $3 at Pages' Laundry. Soft collars and ties free. Lin. 4054, Cen. 9737L.

"Gaynor and Harrison" Given as Murphy's Choice.

BALTIMORE, June 26.—An early morning rumor was that a ticket would be "fixed up" satisfactory to Murphy, headed by Gaynor, with Mayor Carter Harrison of Chicago as the candidate for vice-president. The obvious purpose of such a ticket would be to placate Hearst with Harrison and make it impossible for him to oppose Mayor Gaynor, whose nomination he would otherwise bitterly oppose.

New York City Pennsylvania Lines
$35 for the round trip.

Independents Advance Steel.

NEW YORK, June 26.—Announcement was made today by the Republic Iron and Steel Co. and the Cambria Steel Co. of an advance of $1 per ton on plates, bars and structurals. This brings the price of bars up to $1.25 per 100 pounds and plates and structurals to $1.30. The prediction was made that the United States Steel Corporation would follow this action of the independents.

On your next Chicago trip take the Wabash night express, which leaves Vandeventer av. 9:23 p. m., Delmar av. 9:32 p. m., Florissant av. 9:47 p. m., and avoid the long street car trip to Union Station.

FOSS AND KERN ARE GROOMED AS "DARK HORSES"

Massachusetts Men Distribute Circulars Saying Governor Alone Can Win.

By Associated Press.

BALTIMORE, June 26.—"Dark horse" talk was more general today about the convention than at any time. This was partly due to the fact that the New York delegation has determined to vote for Mayor William J. Gaynor on the first ballot. The evident purpose of this is to get a test on the first ballot, though some said it showed that he would be boomed for second place.

With the nominating sessions expected to be held tomorrow presidential gossip filled the air. It seems to be admitted by all that Speaker Champ Clark will go into the convention with a distinct advantage over all the other candidates.

Bryan advocates refuse to consider him out of the running. They say his defeat from the temporary chairmanship yesterday was in no sense a test of what his strength would be as the presidential nominee. The Bryan followers are hopeful that the nomination fight may go to a fourth or fifth ballot and think that in that situation many of the delegates would go to him.

Wilson Men Look to Bryan.

The Wilson people, who stood by Bryan almost to a man in his fight for the temporary chairmanship, are expecting his support in return when it comes to nominating and apparently base their hopes of success upon some such action.

Friends of Gov. Foss of Massachusetts "papered" the Baltimore armory this morning before the hour for the assembling of the convention, with an appeal to the Democrats to nominate the Massachusetts Governor.

Foss Pamphlets Distributed.

Thousands of copies of a pamphlet giving Gov. Foss' records and a circular headed "Foss, the Only Democrat Who Can Win," were distributed to delegates as they arrived.

A movement to test sentiment for Senator John W. Kern of Indiana for the presidential nomination has been started by some progressives, who feel it may be impossible to unite two-thirds of the delegates for either Speaker Clark or Gov. Wilson. These men are working quietly, but they say the movement has gained considerable momentum.

The Sanitary White Enameled Cast Iron Ovens in "Buck's" Gas Stoves are creating a great sensation amongst neat housewives.

Bolte-for-Governor Meeting.

A mass meeting will be held under the auspices of the Bolte for Governor Club of the Fourth Ward at Bundeschor Hall, Fourteenth and Howard streets, Wednesday night.

St. Louis-Chicago travelers pronounce the maintenance of four Wabash passenger stations in St. Louis of great convenience. It enables them to leave or arrive at Union Sta., Vandeventer, Delmar or Florissant avs., within easy reach of their homes or hotels.

QUALITY AUTO SERVICE
High-class touring cars and limousines. Marshall Bros. Livery Co. Forest 304, 2174; Delmar 1465.

Zelaya Aid Assassinated.

SAN JUAN DEL SUR, Nicaragua, June 26.—Col. Jose Santos Ramirez, who for several years was Director-General of Telegraphs and Telephones under the administration of President Zelaya, has been assassinated.

LA FOLLETTE SEES BRYAN IN INTEREST OF A NEW PARTY

Said to Have Asked Commoner to Cast Fortunes With Progressive Leaders.

By Associated Press.

BALTIMORE, June 26.—The report became persistent today that Senator La Follette had held a long conference with William Jennings Bryan after the latter's reversal in the temporary chairmanship in the convention yesterday. It was said the Senator, who slipped into town from Washington without heralding his arrival, had discussed in detail the third party movement and had invited Bryan to cast his fortunes with the new progressive movement.

As Bryan left his headquarters today, Elisha Garretson of Madison handed him what has been called the La Follette platform. Bryan stuffed the manuscript in his pocket and hurried away.

ON THE WAY
THE GREAT
"ROUND-UP"

THE GREATEST SHOE EVENT EVER STAGED.
SEE THURSDAY'S POST.

PUBLICATIONS PUBLICATIONS

ARNOLD BENNETT
SAYS:
that the American man is so absorbed in his business that he doesn't know how to make love. What he really loves is success. Mr. Bennett finds our great business organizations in New York and Chicago amazingly interesting and romantic. He tells all about these things in

HARPER'S FOR JULY

When Mark Twain Wrote Tom Sawyer
Albert Bigelow Paine, the authorized biographer of Mark Twain, tells of the delightful period in his life in Hartford when Tom Sawyer was written and The Prince and the Pauper was begun.

The Mysterious City of Fez
There is always warfare on the road to Fez—so very few strangers venture into this ancient city. Sydney Adamson, the artist, made the journey and pictures it vividly in text and drawings.

The Trouble With the Public School
Are the public schools doing their full duty and fulfilling their best purpose? Should they not give industrial training—training to help in the making of skilled labor. An interesting article by Robert Bruere on an interesting and notably important subject.

Mr. Howells in the Home of Cervantes
Vallidolid was formerly the capital of Spain. Christopher Columbus died there and there was born the man who wrote Don Quixote. Mr. Howells writes delightfully of the quaint old city and his experiences there.

7 Remarkable Short Stories
These are really stories which count. No two of them alike, but all of the best. Some of the writers are Mary E. Wilkins, Arthur Sherburne Hardy, Norman Duncan, James Oppenheim, Etc., Etc.

HARPER'S FOR JULY

Clean Your Water-Closet Bowls The Easiest Way

No scrubbing or scouring or touching the bowl with the hands. Use Sani-Flush—a powdered chemical compound—disinfectant and deodorant—harmless to bowl and plumbing.

Sani-Flush
Cleans Water-Closet Bowls
makes them white as new no matter how badly discolored. It works like magic—easy, quick.
20 cents a can at your grocer's

DON'T FEAR SUNBURN

CUTICURA SOAP
And Cuticura Ointment will care for your skin. No other emollients do so much to clear the skin of sunburn, heat rashes, redness and roughness, and do it so quickly and economically.
Cuticura Soap and Ointment sold throughout the world. Liberal sample of each mailed free, with 32-p. book. Address "Cuticura," Dept. 38, Boston. ☞Tender-faced men shave in comfort with Cuticura Soap Shaving Stick. Liberal sample free.

SIP YOUR FAT AWAY!
No Absurd Diet! No Poison Drugs! Remove Your Fat Quickly With FAT FOE Triple Treatment INCLUDING OBESITY Herb Tea
No Exercising!
Fat Has No More Chance than a Snowball in Panama

Did you ever see a fat Jap girl? There's a reason.

It Does the Work Where All Others Have Failed

Eat All You Want, Whenever You Want. Don't Be Fat.
You can become slender without privations, absurd dieting or exercising. No sweating, injections, massage, rolling, vibrators, wires or bandages. This treatment is designed to eliminate superfluous fat harmlessly and as speedily as is advisable.
OBESITY HERB TEA, a part of the FAT FOE TRIPLE TREATMENT, makes a mild and delightful brew that is specially intended for fat folks and can be sipped at bedtime.
ASK YOUR DRUGGIST for the large, complete one dollar package of Fat Foe Triple Treatment. He can get supply if out of it.

Fifty Switzerlands in One
The Canadian Rockies

PACIFIC COAST
Low Convention Fares
Round Trip from St. Louis to
$62.50 VANCOUVER SEATTLE PORTLAND SPOKANE
Proportionate rates from other points.
See that your ticket reads via the Canadian Pacific, The World's Greatest Highway, and let us plan your trip to take in the noted resorts of
Banff, Lake Louise, Field (Emerald Lake) and Glacier.
The most beautiful and magnificent scenery in the world; ideal climate; luxurious hotels and chalets; mountain climbing, pack-horse trips, boating, fishing and numerous natural attractions. No expensive side trips necessary.
If you prefer to go West on some other railway you can return via the CANADIAN PACIFIC—any railroad agent can sell you this ticket.
To North Pacific Coast Cities via California in one direction the fare is $15.00 higher. Ask for illustrated booklet, "Pacific Coast Tours."
For sale dates and full details phone, write or call
T. J. BARNES, City Passenger Agent, 725 Olive St., St. Louis.
Phones: Main 1711; Central 6543.
GEO. A. WALTON, General Agent, 224 South Clark St., Chicago.
CANADIAN PACIFIC RAILWAY

BALTIMORE CONVENTION ENCOURAGES ROOSEVELT

Colonel Is Watching Proceedings and Makes it Plain His New Party Will Appeal to the Progressive Democrats for Assistance.

By a Staff Correspondent of the Post-Dispatch.

OYSTER BAY, N. Y., June 26.—Theodore Roosevelt has centered his attention upon the Baltimore convention. When seen at Sagamore Hill he was studying the organization of that convention in which the progressives lost by about the same majority which defeated the Republican progressives in Chicago.

"Doesn't the vote at Baltimore remind you of something?" he said to a group of reporters. He made it plain that there is a close analogy between the present situation in both the Republican and the Democratic party and that the new Roosevelt third party will appeal for considerable Democratic support.

"Murphy will not under any circumstances support Bryan," said Roosevelt with a chuckle. "The progressives have got to get together. What they heretofore have needed was a leader."

He made it clear that he believes he is the only one that can lead the progressives.

"I would like to have one thing made plain," he said. "A sort of executive committee has been announced as representing the coming party. I would like it plainly understood that this committee is simply a tentative one and that its one object is to arrange for a mass convention. The convention will select its own committee. Considerable additions may be made to the present committee even before the convention is called."

"Will some Democrats be asked to join?"

"I want it to be a party of all denominations," responded Roosevelt. "While there was some talk of a preliminary meeting of the committee this week, no convention will be held until the conclusion of the Democratic convention. It has not been definitely decided where the committee will meet. The convention will be held in the Middle West. The first plan was to hold it in Chicago. There have been suggestions, however, of St. Louis."

Omega Oil for Sore Feet

Nothing does the feet more good than a simple rubbing with this wonderful Oil. It strengthens and soothes burning, aching and swollen feet in a remarkable way. Trial bottle 10c.; large bottles 25c., 50c.

If you cut your finger, or get any other kind of wound, put **CN** the Powerful Disinfectant on it. **CN** will stop the bleeding and will kill germs that might cause infection.

Always have a bottle of **CN** ready in case of accident.

"The Yellow Package with the Gable Top"
10c. 25c. 50c. $1.00
At Drug and Dept. Stores.
WEST DISINFECTING CO., NEW YORK

DIAMONDS ON CREDIT

$60 Values for $50

Fine brilliant, full-cut Diamonds, set in 14k. solid gold mountings, any style, regular $60 values, sale price, $50.

TERMS, $1.25 A WEEK

Call or write for our Catalog No. 906. Special attention given to mail orders. Phone Main 97 or Central 5052; our salesman will call.

LOFTIS BROS. & CO.

The Old Reliable, Original Diamond and Watch Credit House
Second Floor, Carleton Bldg.
308 6th St., near Olive, St. Louis, Mo.

Luyties

SIXTH AND FRANKLIN
WHERE THE CROWDS GO!
(Thursday Only)

Kettle Rendered Lard — Finest made, strictly pure; others ask 15c. Per lb. 11c
Large Sour Pickles — Sound; dozen 6c
Finest Pork Chops — per lb. 14c
Boneless Corned Beef — per lb. 9c
Ginger Snaps — fresh baked; lb. 6c
Snider's Baked Beans — 15c cans 11c

The Best Remedy for Rheumatism in all forms is **Warner's Safe Rheumatic Remedy**

Rheumatism is caused primarily by the failure of the kidneys to take the uric acid out of the blood. This remedy is most effective in expelling the uric acid from the system, thereby removing the rheumatic pains and eliminating all traces of the disease.

Free sample and booklet by writing
Warner's Safe Remedies Co., Dept. 245. Rochester, N. Y.

Warner's Safe Remedies

HENEY AND CRANE CALL ON BRYAN

Outlook Representatives Also Said to Have Been in Baltimore.

BALTIMORE, June 26.—Frances J. Heney of California, one of the Roosevelt fighting lieutenants in the Republican convention, and Charles R. Crane of Chicago, who helped finance the Roosevelt campaign for the Republican nomination, were in consultation here last night with William J. Bryan for three quarters of an hour, it is reported today.

Heney and Crane entered Bryan's apartments by a private elevator, it is said, and were gone before their visit was known. No one could be found who would discuss the incident.

In connection with the Heney-Crane visit, it was learned that two representatives of The Outlook, one of them Carl Howland, who had been close to Col. Roosevelt since his return from Africa two years ago, were in town. They put up at one of the headquarters hotels. They were anxious regarding the possibility of a progressive-conservative fight in the convention.

Progressive State Headquarters Are Opened in Oklahoma.

BARTLESVILLE, Ok., June 26.—State headquarters of the Progressive party were opened here today by Frank Frantz, a Roosevelt lieutenant. Frantz said he would issue a call for a State convention to take place in August.

Patrick Henry's Shoe Buckles.

An interesting illustration of the evolution of dress footwear from the revolutionary period to the present day may be seen in the show window of Scruggs - Vandervoort - Barney, where is displayed a pair of shoe buckles worn on pumps by the illustrious patriot, Patrick Henry. Nothing could better illustrate the ornate decoration affected by the men of that notable time. The buckles are of handsomely chased gold, and the leather uppers on which they are mounted are exceedingly well-preserved. They are set with many large brilliants, and resemble in shape shoe buckles worn on women's shoes at the present time.

The popular interest surrounding these buckles, coupled with the attractive display of Sorosis footwear, make the window of Scruggs-Vandervoort-Barney well worth a moment's inspection.

ALDRICH DECLINES T. R. COMMITTEE PLACE

Governor of Nebraska Will Not Plan Bolters' Campaign, but Will "Stay Regular."

LINCOLN, Neb., June 26.—Gov. Aldrich today announced that he will not serve on the committee appointed by Gov. Johnson of California, to take the lead in organizing the new "Progressive" party composed of Roosevelt adherents. Gov. Aldrich declared that he will "stay regular" and take no part in any bolting program.

Politicians interested in preventing a schism in the party in Nebraska have evolved a plan for fusion of the third party and the regular Republicans on everything but the presidential ticket.

Taft Favors Commerce Court.

WASHINGTON, June 26.—R. S. Davis of Kansas and a committee representing short line railroads of the Southwest today urged President Taft to veto the legislative executive and judicial appropriation bill which carries an amendment to abolish the Commerce Court. The railroad men told the President they would practically have no method of appealing from the Interstate Commerce Commission if the court is abolished and no new machinery for appeals set up. The President indicated he would support the court and veto the bill.

ROOSEVELT MEN REJOICE OVER THE DEFEAT OF BRYAN

By Associated Press.

CHICAGO, June 26.—News of the defeat of William Jennings Bryan in the Baltimore convention by the conservative faction was received with no concealment of joy by adherents of Theodore Roosevelt, who are busy with the preliminaries of organizing a new political party in Illinois.

"It means that Mr. Bryan can now openly declare his despair of injecting progressive principles into the Democratic party, and there is no reason why he should not ally himself with Col. Roosevelt and the fight for political freedom," said Medill McCormick.

Senator Joseph M. Dixon, Roosevelt's campaign manager, has departed for New York.

Charles E. Merriam, Republican candidate for Mayor of Chicago last spring, was mentioned today as the possible nominee for Governor of the third party.

Leaders of the new party have, it is said, decided to nominate a full State ticket and congressional and legislative candidates in every district in Illinois.

Their efforts in the congressional campaign, it is said, will be concentrated in the hope of defeating Congressman William B. McKinley, who managed President Taft's campaign; Congressman Joseph G. Cannon and Congressman William Rodenberg.

T. R. ELECTORS IN KANSAS PRIMARY

TOPEKA, Kan., June 26.—There will be ten Roosevelt presidential electors to be voted on in the Republican primaries in August. The district conventions that selected delegates to the National convention also selected the presidential electors. Charles Browne of Horton was named in the first district by the Taft convention, and he is the only Taft man of the ten presidential electors.

Gov. Stubbs was called over the telephone today by first district Roosevelt men and a man to run against Browne will be put on the primary ballot by petitions to be circulated today.

The Taft men are circulating petitions for Taft electors and this will make it a square presidential preference primary in Kansas in August. The delegates selected will vote for the candidate they represent if elected in November.

STIX, BAER & FULLER D.G. CO GRAND-LEADER

The Club Membership Is Filling Rapidly in This Sale of

Krell Royal 88-Note Player-Pianos at $350

It is a wonderful event. The manufacturers told us we had no idea what a stir this would create among the piano-selling as well as the piano-buying public.

The manufacturers also told us that there will be no more Krell Royal Player-Pianos at $350 after these are sold, as they will probably never permit a sale of that kind again in this territory.

Only because we purchased an almost unheard of number, and also because the makers wanted to do a little "missionary work" in their own behalf in this community—only because of these facts can we sell

These Splendid Player-Pianos Which Always Have Brought $550 and $600, at Any Such Price as.. $350

The Krell Royal Player is a specially designed instrument combined with a player mechanism which embodies practically every modern improvement.

And remember, these Krell Royal Player-Pianos, as well as any other instrument in this new Piano Store, can be purchased on our easy-buying plan of

"A Little Down and Less Each Month"

Note—We give with each Player, fifteen rolls of music and free access to our superb Music Roll Library. We also include a Bench and Scarf.

(Fourth Floor.)

The Newest in Jewelry—

Friendship Circles

These dainty emblems of "Endless" Friendship are the most popular new style of jewelry for gifts. Jaccard's offers you the newest designs and best values in their splendid stock of these new pins.

Jaccard's Solid Gold
Circle Brooches
from $3.75 to $25.00.

For $7.00—This attractive Circle Brooch is of 14 karat solid gold, of artistic pierced design of laurel leaves. A splendid value for the price.

For $8.00—Four beautiful genuine Pearls, mounted on 14 karat solid gold Circle Brooch of fancy engine-turned design.

For $4.75—Another dainty Brooch is this Circle, with delicate engine-turned design, of 14 karat solid gold.

These illustrations show the exact size of these pins. Each Circle is of 14 karat solid gold, and it has a patent safety-catch pin.

10,000 Brooches to select from.

JACCARD'S
Broadway at Locust St.

St. Louis' Coolest, Best-Ventilated Store | WEATHER—Generally fair. | Cooking Class, Daily at 10:30 a. m.

STIX, BAER & FULLER D.G. CO GRAND-LEADER
Entire Block — Sixth, Washington, Seventh and Lucas.

Emb'y Flounces — 27-inch Swiss Flounces, embroidered in deep designs, also Hemmed Flounces for baby dresses; 49c to 75c qualities, Thursday, yard, **29c** (Escalator Bar. Sq., Main Floor.)

Fruit Jars — Genuine Ball Bros. Mason Fruit Jars, quart-size, porcelain-lined tops, complete with rubbers; offered special for Thursday only, dozen, **44c** (Fifth Floor.)

Tooth Paste — Sanitol Tooth Paste, Powder or Face Cream, in the regular 25c size; will be offered special for Thursday only, at the price of each, **10c** (Main Floor.)

Bed Spreads — Just two cases of fine quality White Marseilles Bed Spreads, hemmed, and in size 78x90 inches. Regular $3 quality, Thursday only, **$1.95** (Second Floor.)

The Greatest Stock of Women's Summer Wash Dresses We Have Ever Carried, Awaits Your Inspection

Greatest assortments—greatest varieties—greatest bargains in the special lots purchased for early Summer selling.

Dresses of which every woman must have a goodly supply—Dresses for house and street wear—simple Dresses—tailored Dresses—fancy-trimmed Dresses—in all colors, all styles, all sizes.

At $4.95 — 600 Charming Summer Frocks, of light-weight striped tissue ginghams—trimmed with hand-embroidery, a bit of lace, a few fancy buttons or a neat frill, with collar to match; Dutch neck and elbow sleeves. Specially priced at $4.95.

At $5.95 — Most effective new styles. Some of solid color ratine, finished with deep embroidered batiste collar and cuffs, with panel-back skirt and front fastening—in blues, pinks and white—

Others of white cordeline, with one-side rever of ratine—and of imported tissues, fine lawns and other fine washable fabrics. Specially priced at $5.95.

At $7.50 — Summer Dresses, charming in their simplicity—of imported striped tissues.

One style has yoke of real Irish lace and is hand-embroidered—another, with collar of solid color hand-scalloped batiste—front or back fastening, with small crochet buttons, and other new styles of trimming.

Specially priced at $7.50.

At $8.50, $9.50, $12.50 and $14.50 our showing of these charming new Washable Frocks is without an equal in point of variety shown and quality of workmanship. Included are Dresses of finest tissues, embroidered French ginghams, marquisettes, voiles, lingerie and fine Linen Dresses in the very latest styles for Summer.

Extra—75 Women's $15 to $25 Linen Dresses, $9.50

Seventy-five Dresses, but one or two of a kind—a few a trifle soiled or mussed but otherwise perfect.

Made of the best French or ramie linen, in plain tailored and fancy styles. Reduced from $15, $19.50 and $25, to $9.50.

(Third Floor.)

Bath Towels — 350 dozens of good, heavy bleached Turkish Bath Towels, in size 22x40 inches. Same quality that sells regularly at 25c, but Thursday only, **15c** (Second Floor.)

Women's Vests — Women's embroidered Italian Silk Vests in white, pink and sky blue, tubular band neck and arms. Usual $3 and $3.25 qualities, at **$2.45** (Main Floor.)

English Voile — White, made of finest quality long fibered Egyptian cotton, 40 inches wide, and very fine weave. Usual 50c quality, Thursday, at **18c** (Second Floor.)

English Pique — White, made of select long fibered Egyptian cotton and comes in all the popular size welts. The usual $1 quality, Thursday, at **50c** (Second Floor.)

Basement— **Women's $1.25, $1.50 and $1.75 Dresses, 98c**

Stock-inspection in the Basement decides us to sell at a quick price, 500 pretty Dresses that were formerly on $1.25, $1.50 and $1.75 racks.

There are so many styles that description is impossible — new Dresses of

Lawns, Chambrays, Linenes and Percales

Every one of them made in strict accordance with the late Summer styles—trimmed with sailor collar and cuffs of embroidery, piping, buttons, lace insertion and loops. Skirts in high or regulation waist-line, with panel back and front. In tan, white, blue, lavender, shepherd checks, dots and stripes. All sizes from 14 years to 46-inch bust measurement.

Priced for quick clearance, 98c. (Basement.)

19c Organdies, 5c — Very fine, silk-finished, fancy printed Organdie Lawns, in check and plaid designs. In the 30-inch width. Of usual 19c quality; Thursday at, yard.. **5c** (Basement.)

From That Great Sale of 24,000 Shirts— $1.50 to $2 Shirts, 75c

We have re-assorted the stocks—made one great lot at 75c, and it contains startling values which no man needing one shirt or a dozen shirts more for summer, can afford to miss.

White Shirts—Colored Shirts—Negligee Shirts—Plaited Shirts—Collar-attached Shirts—Extra-collar Shirts—Soft-collar Shirts—

Shirts for Dress, Business and Outing

Of percales, madrases, oxfords, high-luster mercerized cloths—all made amply full—cut on custom lines, and not shirts "made for sales," but shirts made for regular stock.

All sizes, in practically all colors and white, at 75c instead of $1.50 and $2.

And another great lot of Men's $1 Shirts at 55c. (Main Floor.)

Basement— **Men's and Women's Summer Shoes 50c**

A final clean-up of all the stocks left from our eventful $1 Shoe Sale, and to those who can find sizes to fit, let us say emphatically, the best Shoe bargains they have ever heard of await them.

Men's White Canvas Oxfords for outing, with leather and rubber soles—usually $1.50 to $3, are 50c a pair.

Women's white, black and tan Pumps, Oxfords and Shoes of all descriptions—usually $2 to $3 a pair, are 50c a pair.

Of course these are sold exactly as they are—some slightly soiled, but not a single thing about them to harm their wearing qualities. (Basement.)

25c Lawns, 7½c — Made of pure Irish flax, and are in white with neat red designs. These Linen Lawns were originally priced 25c, special for Thursday, yard.. **7½c** (Basement.)

Bought the Entire Surplus Stock of Women's Nightgowns

From Katz Underwear Co., of New York, at a Third Below Regular Price

We secure this surplus stock every season, and people all over St. Louis wait for this event as an occasion never to be missed! **This time the line contains about 800 dozens Nightgowns, including over 100 different styles—several of them as pictured.** We do not remember when daintier or better made Nightgowns were offered at the prices which we are able to quote for tomorrow's sale, but come early for the best assortments will go soonest, and we cannot reserve a single one for anybody.

350 Dozens Nightgowns 69c Instead of $1 as usual. — Fifteen different styles to choose from—high, round and square neck effects, daintily trimmed with lace, embroidery and beading, and made of soft nainsook and cambric.

200 Dozens Nightgowns 85c Instead of $1.25 as usual. — Fifty different styles—all dainty and attractive, of the softest nainsook — effectively trimmed with lace, embroidery insertion and wide ribbon beading.

150 Dozens Nightgowns $1.25 Instead of $1.85 as usual. — Twenty-five different styles—of sheer nainsook, in low, round and square neck styles, kimono and fancy sleeves — lace trimmed, nainsook embroidery and wide beading, run with wash ribbon.

100 Dozens Nightgowns $1.45 Instead of $2.25 as usual. — Twelve different styles—made of the finest quality nainsook—beautifully trimmed with an abundance of choice lace, nainsook embroidery and wide beading run with wash ribbon.

Extra salespeople tomorrow in the Undermuslins Section to wait on the crowds we expect. (Second Floor.)

HUSBAND HELD HER BEHIND DOOR, DIVORCE CHARGE

Mrs. Edith M. Hoppe Says He Laughed at Her When She Was Affectionate.

The suit of Mrs. Edith M. Hoppe for divorce from August F. Hoppe was heard, Wednesday, in Judge Shields' division of the Circuit Court. In her petition the plaintiff states that they were married July 24, 1904, and separated October 7, 1911, and that she is now living with her mother, Mrs. Emma Longlands, at 1381A Clara avenue, and that Hoppe lives with his mother.

The petition charges the husband with being cold and distant, also quarrelsome; that he repeatedly declared he felt no love for her, that he found fault with her and called her names, that he failed to provide for her and made it necessary that she sew for friends to earn money, and that he preferred his mother and other relatives to her. He never gave her any signs of affection, plaintiff states, and when she became affectionate toward him he laughed at her, and once pushed the door against her and held her pinioned to the wall.

The plaintiff is a pretty brunette, and appeared in court clad in white, with a handsome summer hat. She is about 25 years of age. They have one daughter, Edith, aged 6. Mrs. Hoppe's lawyer is Thomas L. Anderson, and Hoppe is represented by Frank Landwehr. Hoppe is a salesman for the Rice-Stix Dry Goods Co.

On cross-examination by Attorney Landwehr, Mrs. Hoppe denied that she had gone out with any man except her brother since the separation from her husband. The separation was caused, she testified, by her husband's insisting that she leave her mother. This she was not willing to do, and they finally agreed upon a separation, he to return to his mother and to make her an allowance of $10 a week. The agreement on a separation followed a quarrel on a street car, during which she fainted.

BOYS IN POOLROOM, PROPRIETOR ARRESTED

The arrest of Peter Larel of 811 Market street, Wednesday morning, followed the issuance of an order by Chief Young to the commanders of the various districts to pay especial attention to poolrooms in which minors are permitted to play without the written consent of their parents.

Larel conducts a poolroom at 710 Market street. It is known as the Record Poolroom, and Patrolman John Collins of Central District, making his rounds, found Oliver Dougherty, 19 years old, of 2733 St. Ferdinand avenue, and John Raney, the same age, of 1924 Bacon street, playing a game of pool.

Larel admitted he had not asked the boys their ages or whether they had the consent of their parents to play pool.

Following the Chief's order, Acting Captain Singleton reported there are 62 poolrooms in the Central District alone. The police will maintain a strict surveillance of all poolrooms where boys are permitted to play.

It is a misdemeanor for a poolroom proprietor to permit minors to play without the written consent of their parents and the offense is punishable by fine and workhouse imprisonment.

"ACTOIDS" Act Actively
Take "ACTOIDS" For Constipation
"ACTOID BALM" For Sores And Burns

FORCE AVERTS FIGHT AT DARROW TRIAL

LOS ANGELES, Cal., June 26.—What Judge Hutton designated as a "hysterical outburst" upon the part of District Attorney Fredericks, nearly precipitated a free-for-all fight between attorneys in the bribery trial of Clarence S. Darrow.

A remark made by Attorney Appel directed at the prosecution forces brought about the scene. Fredericks jumped to his feet shouting:

"I'm done. I've stood this just as long as I'll stand it. I'm sick and tired of it."

Fredericks advanced threateningly toward Appel and was forced back by Chief Counsel Earl Rogers of the defense. Capt. Fredericks thereupon grasped a heavy glass ink stand and poised it as if to throw it at Appel but his arms were pinioned by Rogers, Ford and Bailiff Aguirre. Fredericks struggled to free himself, crying:

"If this is to be a court of justice, let it be a court of justice. If it is to be a fight, I'll fight."

Fredericks was pursuaded to resume his chair. Later Fredericks apologized.

Returning from your next Chicago trip, remember, by taking the Wabash night express, leaving Chicago 9:17 p. m., you can leave the train at Florissant avenue, 6:27 a. m.; Delmar avenue, 6:43 a. m.; Vandeventer avenue, 6:49 a. m., thus reaching home in time for breakfast. No other line provides this excellent service.

SCALDED BY BAKED BEANS

Saloon Keeper Upsets Free Lunch Supply on Himself.

Herman Cadwell, 28 years old, of 4715A North Fifteenth street, was badly scalded on the face and body at 10 a. m. Wednesday when he slipped and fell under an immense can or hot pork and beans in the saloon conducted by him and his brother, A. J. Cadwell, at 1073 Hodiamont avenue.

Cadwell was taking the can from the stove to the free lunch counter when he fell. After being treated by a physician in the neighborhood, he was taken home. His condition is serious, doctors say.

Pope's New Secret Tunnel.

ROME, June 2—The new tunnel at the Vatican, which enables the Pope to go into the gardens from his apartments and avoid the crowded reception hall has just been completed.

CHARITY FUND OF $5000

The will of Frank B. Meyer, filed Tuesday in the Probate Court, disposes of $40,000 to his sister, Mrs. Carrie B. Kuhn of San Antonio, Tex., and her five children. Mrs. Kuhn shall receive $25,000 of the bequest and the children the remainder in equal parts. A fund of $5000 is set aside for the testator's brother, Benjamin Meyer, to divide among charitable institutions and persons, according to a list in the brother's possession. The residue and the estate goes to Benjamin Meyer and his sister, Victoria Meyer.

Frank Meyer, who was in the real estate business, died June 17. He was a bachelor and lived at the Washington Hotel with his brother Benjamin.

Salvation Army Concert.

A special musical program will be rendered at Salvation Army Hall, 1413 Franklin avenue, Thursday night, directed by Col. J. W. Cousins and other visiting officers.

The Post-Dispatch is the only evening newspaper in St. Louis that receives or publishes news gathered by the Associated Press.

THURSDAY MORNING PROMPTLY AT 9 O'CLOCK

The Greatest Money-Saving Event in the History of This City Will Be Inaugurated, Involving

THIS ENTIRE STOCK MUST BE SOLD IN 30 DAYS TIME.

$160,000

Worth of Unclaimed Freight

From the warehouse of the American Freight Syndicate, will be sold at price sacrifices never before heard of in this or any other community.

The occasion brings to everyone an opportunity to supply the clothing needs of men, women and children at the lowest prices ever named for merchandise of style and quality.

We cannot attempt to convey to you the importance of this event, nor can we, in language, bring to your mind the greatness of the values—you must see the goods and prices in order to fully appreciate what this sale means to you.

The Entire Building

At the southwest corner of Broadway and Pine streets, with a capacity of 5000 people, has been given over to this sale, and there will be an immense force of experienced clothing salesmen to serve you. Come and bring your friends.

As examples of the wonderful values that are in force during this sale, we quote the following:

MEN'S SUITS

$10.00 Men's and Youths' Splendid Suits—light and medium weight—conservative and distinct styles—on sale at.......... $2.97

$15.00 Men's and Youths' Fine Suits—of worsteds and serges—some in dark and fancy mixtures—on sale at.......... $3.98

$18.00 Men's and Youths' Suits—of fine black, blue and brown cheviots and worsteds—on sale at.......... $4.94

$20.00 Men's and Youths' Suits—all sizes—plenty of the swell college clothes for young men—on sale at.......... $6.59

$30 Men's and Youths' Suits—garments that match the productions of the foremost tailors—on sale at...... $11.67

$25.00 Men's and Youths' Suits—finest domestic and foreign materials—the very latest patterns and shades—2 and 3 piece Suits—all this season's styles—on sale at.......... $8.48

MEN'S PANTS

$1.50 Men's Pants—made of good quality worsteds...... 79c

$2.00 Men's Pants—made of pure imported woolens...... 89c

$3.00 Men's Pants—fine custom made—high-grade materials.......... $1.24

$5.00 Men's Pants — strictly tailor made—all of finest wool materials $1.98

$2.00 Alpaca Coats—a very convenient Summer garment—all sizes.......... 39c

Slip-Ons and Cravenettes

$10.00 Men's Slip-Ons and medium weight Overcoats—on sale at.... $2.68

$15 Men's Cravenettes and light and medium weight Overcoats—on sale at $6.89

BOYS' SUITS

$2.00 Knee Pants Suits—splendid materials—Russian blouse and sailor styles—sizes 4 to 15.......... 68c

$2.50 Boys' Suits—well made—serviceable materials—all sizes up to 17 years.......... 96c

$3.00 Boys' Suits—different styles—best materials—sizes 8 to 15.......... $1.18

$3.50 Boys' Knickerbocker Suits—dependable materials—well made.... $1.48

$5.00 Knee Pants Suits—30 different styles—swellest novelties.......... $1.89

50c Knee Pants, worsteds—well made.......... 11c

75c Knee Pants, better materials—all sizes.......... 16c

$1.00 Knee Pants—worsteds, cheviots and cassimeres.......... 29c

$1.50 Knee Pants—plain and fancy patterns—on sale at.......... 34c

MEN'S SHOES

$1.50 Kangaroo Calfskin Shoes, in various styles.......... 69c

$3.00 Men's Shoes—all styles and leathers—strictly Union-made—pair.......... $1.39

$3.00 Men's Heavy Work Shoes—double riveted—tacked and sewed. $1.98

$3.50 Men's Fine Dress Shoes—lace and Oxford—finest leathers—all styles.......... $1.39

LADIES' SHOES

$2.00 Common Sense or Old Lady's Comfort Shoes—of finest vici kid—high lace—pair.......... 81c

$2.50 Ladies' Shoes—all sizes—finest calfskin 98c

$3.00 Ladies' Velvet Top Shoes—of vici, welt and turns—all sizes—pair.......... $1.29

$3.50 Ladies' Dress Shoes—patent or vici kid—all styles.......... $1.47

$5.00 Ladies' Fine Shoes—tan, patent and vici kid—French and Cuban heels—for dress and street wear...... $1.79

50c B. V. D. Underwear, Shirts & Drawers.......... 16c

25c Men's Black Hose, 500 dozen, per pair.......... 6c

50c Porosknit Underwear; standard the world over, priced here at. 11c

15c Arrow Collars, also other standard brands, on sale at, each 3c

50c Silk Lisle Hose for men, on sale at.......... 11c

50c Guyot Suspenders, on sale at.......... 12c

CONDITIONS OF SALE TAKE NOTICE—All goods as represented. One price to all. Money refunded or purchases exchanged if unsatisfactory. All goods will be sold as advertised. Railroad fare paid to all out-of-town purchasers. Mail orders filled if accompanied by money order. One price to all. Hundreds of cases yet unpacked of this unclaimed freight included at same proportionate prices—nothing excepted or reserved. SPECIAL—A new suit for everyone that proves unsatisfactory in wear.

AMERICAN FREIGHT SYNDICATE

SOUTHEAST CORNER BROADWAY AND PINE STREET, SAINT LOUIS, MISSOURI

Sale Commences——THURSDAY, JUNE 27——Sale Commences

Kline's

509 Washington Av., Near Broadway

Thursday—We Will Dispose of

180 High-Class

Silk and Net Frocks

That Have Been Selling Up to $24.75—in One Lot

at $5.95

IF you will find your size in this lot—you will be able to secure a high-class Dress—in this season's latest style—at less than the cost of the materials.

They are beautiful Dresses indeed—made of fine messaline, taffeta silk and foulard—as well as black net over white silk—each one a model of perfect style and correct workmanship.

Just 180 Dresses in this assortment—only one or two of each style—all we have left from lines that sold up to $24.75—on sale tomorrow at the greatest reduction we have ever made and at a price that will close them all out before the day is over. As the best Dresses will naturally go first—there is a distinct advantage in being here early.

Dresses purchased during this sale will be charged on the July account—and payable in August.

SUMMER RESORTS

New Ocean House
Swampscott, Mass.
On the Famous North Shore
NOW OPEN.

This magnificent hotel offers to its guests every known facility for safety, comfort and recreation; combining the pleasures of seashore and country under best conditions.

Superb views; safe surf bathing, boating, fishing, tennis, golfing, etc. Unsurpassed roads for automobiling; commodious garage. Music by soloists of Boston Symphony Orchestra.

E. R. GRABOW COMPANY
Executive Offices
673 Boylston St., Boston, Mass.

THE Marlborough-Blenheim
ATLANTIC CITY, N.J.
Leading Resort House of the World
JOSIAH WHITE & SONS COMPANY

WILDWOOD NEW JERSEY
(Wildwood—Holly Beach)
No matter where you live you cannot afford to miss spending at least a part of your vacation in this, the fairest seashore resort on the Atlantic Coast. The best Bathing, Boating, Fishing. All Amusements. Write for bk't to Lavaun Myers, Sec'y Board Trade

THE DUDLEY FARM
BUSHBERG, MO.
Now open. I. M. Ry.; 3 trains daily each way. For rates, call the Dudley Hotel, 4149 Lindell. Phone Lindell 5300.

THE TREMONT, SEA GIRT, N. J.
Directly on the beach; every room full ocean view; family rates. S. Hinkson Woodward.

DEER PARK HOTEL, MARYLAND.
Crest of the Alleghenies, elevation 3000 feet, 500-acre park, celebrated springs, golf, tennis, swimming pools, riding, orchestra. Capacity, 500. Furnished cottages in connection. Booklet

SUMMER RESORTS

Spend Your Vacation in Canada

The eyes of America are turning to the finest Summer playgrounds on the Continent, viz.:

"The Highlands of Ontario"

which embrace the charming Muskoka Lakes, the Lake of Bays, Algonquin Park, peerless Temagami, French River, Georgian Bay, Kawartha Lakes, etc.

Pure air, where hay fever is unknown—Nature in all her rugged glory welcomes you to the cool pine trees, the splendid bathing, fishing and canoeing.

Splendid hotel accommodations at reasonable rates.

The double track route of the Grand Trunk Railway System from Chicago reaches, via Toronto, all the above resorts quickly, safely and comfortably.

Round-Trip Fares in effect daily, June 1 to September 30.

Beautiful Illustrated Booklets Free may be obtained at

J. D. McDONALD,
A. G. P. A.,
112 West Adams St.,
Chicago.

Canadian Resorts have the call for 1912. (21)

GRAND TRUNK RAILWAY SYSTEM

Insect Bites

X-Zalia gives immediate relief.
X-Zalia does not smart.
X-Zalia is soothing, cooling and healing.
50c Bottle—All Druggists.

For tea you can't beat
LIPTON'S TEA
CEYLON AND INDIA — BLACK & GREEN MIXED
GOES FARTHEST FOR THE MONEY

NAP-A-MINIT

After years of study and research a most perfect sleep-producer has been discovered. It is harmless, safe and simple. Your teeth can be pulled actually without pain while you sleep and you wake up quick as a wink, absolutely, and without feeling anything

Pain Preventers 50c

Gold crown, extra heavy.......... $3.00
Full set of teeth (whalebone)..... $4.00
Bridge work, per tooth, best gold. $3.00
White crowns $2.00
Gold fillings 75c

Open Sundays, 10 to 4; Evenings till

BOSTON DENTAL CO.
618-20 OLIVE ST.

ELECTRIC FANS AND "Everything Electrical"
CENTRAL TELEPHONE AND ELECTRIC CO.
See us for Electric Auto Horns and Auto Electric Lamps.
310 N. 11th Street.
Right Prices and Quick Service.
Phones: Olive 1447. Cent. 4397.

HOTELS.

New York City Leading Hotels
LOCATION AND RATES.

ASTOR HOUSE,
BROADWAY, BARCLAY & VESEY STS. E. P. "The Downtown Hotel." $1 up.

HOTEL ALBERT,
11TH ST. & UNIVERSITY P.,
1 block east of Broadway. Fireproof rooms $1.00 day up, $2.00 with bath.

HOTEL BRISTOL,
49TH ST., NEAR BROADWAY.
American plan. $2.50 per day.

HOTEL EARLINGTON,
27TH ST., near BROADWAY.
Rooms $1.50 a day; with bath, $2.00.

HOTEL FLANDERS,
135 WEST 47TH ST., near BROADWAY
Rooms, with private bath, $2.00 up.

HERMITAGE HOTEL,
7TH AV. BROADWAY and 42D ST.
Rates $1.50 per day and up.

HOTEL LONGACRE,
Broadway and 47th street. Exclusively Bachelor; 200 rooms, with bath and shower; $1.50.

HOTEL SEVILLE,
MADISON AV. and 29TH ST.
500 rooms and bath. $1.50 to $5 a day.

Clear Complexion

A well-known beauty, noted for her wholesome complexion, says that any woman can have a clear, transparent skin by using the original Tono-Lax tablets, which can be bought for 25 cents a package from any good druggist. Take one every morning and you will be surprised how quickly it will transform the skin from greasy blotchiness to velvety fairness.—ADV.

YOUR NEAREST DRUG STORE WILL TELEPHONE YOUR WANT AD TO THE POST-DISPATCH

AMUSEMENTS.

DELMAR GARDEN NEW VILLA OPEN SUNDAY
FREE CABARET VODVIL PICTURES CONCERTS
ADMISSION FREE TILL 6 P. M.
MR. BOB and GLADYS MOORE in the Spring Song.
Prices 10-20-30c. Mats. Wed. and Sat.
Seats at Bollman's, 1120 Olive.

FOREST PARK HIGHLANDS
"THE BIG PLACE ON THE HILL"
Police Relief Benefit Twice Daily, Rain or Shine.
NEW SANITARY SWIMMING BEACH
Cavallo's Band at 4, 7 and 10 p. m. Free Concerts.
SEVENTEENTH SEASON.

SCHOOLS AND COLLEGES.

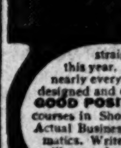

Get Your Start at Gem City Business College Quincy, Illinois.

Thousands already started on the straight path to success. Let us start you this year. Annual attendance 1,200 to 1,400 from nearly every state. 20 teachers. Our own specially designed and equipped $100,000 building. GOOD POSITIONS await graduates. Thorough courses in Shorthand, Typewriting, Bookkeeping, Actual Business Practice, Penmanship and Mathematics. Write postal for new 68-page beautifully illustrated catalog and year book. Address

D. L. MUSSELMAN, Pres.
Lock Box 184 Quincy, Ill.

AMUSEMENTS.

Baseball Today Robison Field Game Starts 3:15
CARDINALS vs. PITTSBURG
RESERVED SEAT TICKETS on sale at JUDGE & DOLPH'S DRUG STORE, 515 Olive Street, and at ROBISON FIELD.

MANNION'S PARK
Through Broadway Cars Direct. High-Class Vaudeville. Dancing in the Handsome Ballroom. Good Seats. 10c.

Vacation Resorts

The New York World has issued a handsome illustrated Summer Resort Guide containing a list of two thousand Vacation Resorts in the Adirondacks, Lake George, Maine, the White Mountains, Berkshires, Marthas Vineyard, Delaware Water Gap, Asbury Park, Ocean Grove, Atlantic City and various other places. Readers of the Post-Dispatch can secure a copy by mailing six cents in stamps (to cover the actual cost of the postage) to the

Summer Resort Department,
New York World,
New York, N. Y.

WISCONSIN'S FOREMOST RESORT
Elmwood Park Hotel. On a gem of a green island. Fox Lake; bass and pickerel abound. Convenient location; comfortable accommodations; select people; excellent food and plenty of it; home cooking; everything the vacationist desires; no misrepresentation. For complete descriptive literature address
CHAS. STERNBERGER, Prop., Fox Lake, Wis.

RIVER GIVES UP DEAD

Bodies of Joseph Brannaker and Herman Hotteway Recovered.

The bodies of two men found afloat in the Mississippi River Tuesday were identified by relatives as the bodies of Joseph Brannaker, 2019 De Kalb street, and Herman Hotteway, 2637 Wisconsin avenue, who were drowned Saturday when their launch went down at the foot of Cherokee street.

Hotteway's body was found by Amandus Barth, 2341 Illinois avenue, and Frederick Knak, 3501 South Second street. Brannaker's body was found by Henry Engel, 2326 Louisiana avenue, and Emile Koenig, 3303 South Second street.

Atlantic City and Cape May
Pennsylvania Lines
$32 for the round trip.

MEDAL TO CANAL DOCTOR

Col. Gorgas Awarded for Ridding Panama of Diseases.

NEW YORK, June 26.—The trustees of the American Medicine Gold Medal have awarded the medal for 1912 to Col. William C. Gorgas, chief of the United States army medical corps in the canal zone as the "American physician who has performed the most conspicuous and noteworthy service in the domain of medicine in the last year."

The award is in recognition of the able manner in which he and his staff rid the Isthmus of Panama of the fevers and tropical diseases which killed so many thousands in the French company's lease of the canal zone. At the present time Panama has become a health resort in the winter season.

BURNS ARE FATAL TO A GIRL OF 16 AND A BOY OF 4

Clothing of Miss Loretta Vetter and Frank Kruse Ignited by Matches.

Frank Kruse, 4-year-old son of Henry Kruse of 1720 South Ninth street, died at his home at 2 a. m. Wednesday from burns inflicted while playing with matches Tuesday.

The child's mother was in the basement when Mrs. John H. Miller, who lives on the first floor, heard the child's screams and called her. Running upstairs, they found the child standing in the middle of the kitchen floor with his clothes afire.

Dr. Louis W. Ehrlich of 1828 South Ninth street remained with the child easing his pains, until the end came.

"The little fellow stood it bravely," said Dr. Ehrlich. "When he saw his mother crying when I first came into the room, he said: 'Don't cry, mother.' He was very patient till he lost consciousness near the end."

Miss Loretta Vetter, 16 years old, of 4227 Gratiot street, who was burned Tuesday at her home when her clothing accidentally became ignited from a match, died at the city hospital at 2:30 a. m. Wednesday.

She was burned about the body, shoulders and head. Her mother, Mrs. Elizabeth Vetter, who was burned in attempting to save her daughter, is not dangerously hurt.

Sheriff Arrests His Own Son.

SPRINGFIELD, Mo., June 26.—To arrest his own son on a serious charge was the ordeal of Sheriff John S. Hufft of Laclede County, this morning when, after a search of several weeks, he discovered his son, Opel Hufft, asleep in a switch shanty near this city. Opel Hufft is 23 years old and according to the father has never before been in trouble. June 2 he hired a horse and buggy from a livery barn in Lebanon, Mo. A few days later information charging embezzlement through sale of rented property was filed. Since that time Sheriff Hufft has been trailing after his son. Father and son departed for Lebanon today noon.

ORIGINAL INDIAN CHOUTEAU GRANT SOLD AT AUCTION

Part of Historic Property, Sold Under Court's Order, Remains in Family.

Four historic pieces of real estate in the possession of the Chouteau family since an old Spanish grant conveyed them from their original Indian owners to Auguste Chouteau a century or more ago were placed on sale at the east front door of the St. Louis Courthouse Wednesday.

The sale is held under an order of the Probate Court obtained by H. Chouteau Dyer, nephew and executor of the will of J. Gilman Chouteau, to whom the property belonged. The Mercantile Trust Co. has charge of the property.

The four pieces of real estate are on the northwest corner of Eleventh and Poplar, the property running from 125 to 129 South Eleventh, the property on the east side of Twelfth 25 feet south of Spruce, and the property at 115 South Eleventh, all being in the vicinity of the old Union Station and originally a part of the estate of Auguste Chouteau, one of the founders of St. Louis. None of the property has ever before been deeded out of the Chouteau family.

The property descended from Auguste Chouteau to his son, Henry, who was killed in the Gasconade disaster in 1855. It was then inherited by J. Gilman Chouteau, son of Henry. J. Gilman Chouteau remained a bachelor, and lived at the Southern Hotel from the time that historic hostelry was built until his death in 1908. His estate now goes to his collateral heirs.

The total receipts for the sale after some spirited bidding amounted to $65,416. The first two pieces put up were bought by Julius C. Seaman of the Kissack & Seaman Tailoring Co. at $170 per front foot for the Eleventh street property and $165 for the Twelfth street piece. The other two pieces were bid in by A. A. Chouteau Jr. at $186 per foot for the property at 125-27-29 South Eleventh and a gross price of $4410 for the lot and two-story building at 115 South Eleventh.

REAL ESTATE AGENTS' REPORTS OF THEIR SALES

The Dammert Real Estate and Mortgage Co. reports the sale of another residence built by the Lafayette Realty and Investment Co. in the new Shaw tract. This residence, 3816 Lafayette avenue, was purchased by Frederick Loehr Jr. for a home. He was represented by Otto Tietjens.

The John C. Greulich Realty Co. reports the sale of a modern double flat, 3729 and 3731 Sullivan avenue, arranged for four families, three rooms and bath each, lot 40x145 feet, for a client to Charles C. Schmidt for investment, for $8500.

The Anderson-Stocke-Buermann Realty Co. reports the sale for Louisa St. Clair of 1472 Hamilton avenue, a single flat of four and five rooms, bath, furnace, on lot 30x125 feet, to James McSheeley for investment. The consideration was $4900.

BURIAL PERMITS.

N. P. Sandling, 77, 2127 College; embolism.
R. L. Porter, 36, 1723 N. 10th; nephritis.
W. N. Duley, 64, 3616A Evans; cirrhosis.
J. Delaney, 67, unknown; pneumonia.
Joseph Sedlacek, 42, 1814 S. 10th; tuberculosis.
Barton Shelton, 67, 3313 Semple; apoplexy.
Millie Moore, 58, 2936 Lawton; carcinoma.
Dinah Chapman, 59, 716 S. 4th; hemorrhage.
Florence Moon, 50, 4170 Lindell; carcinoma.
H. C. Memeler, 32, 5317 St. Louis; nephritis.
B. C. Schroeter, 84, 1520 N. Euclid; edema.
J. E. Ross, 38 Palmyra, bowel obstruction.
Herman Hotteway, 36, 3537A Wisconsin; accident.
W. A. Cann, 49, 6137 Columbia; nephritis.
Lelia M. Frerjing, 38, Benton, Mo.; cancer.
Maria Bank, 76, 2716 Chippewa; apoplexy.
A. A. Bennett, 73, 4120 Page; heart disease.
M. E. Connor, 51, 3803 Maffitt; abscess.
J. B. Stuessie, 40, 2280 Beaumont; carcinoma.
Sophia Henke, 33, 2533 N. Spring; nephritis.

BIRTHS RECORDED.

F. and M. Saejkovsky, 1715 S. 14th; boy.
E. and E. Rosebrough, 1388 Goodfellow; boy.
T. and C. Galloway, 3918 Westminster place; boy.
G. and F. Roland, 2723 Henrietta; boy.
J. and C. Cloninger, 3734 West Pine; boy.
W. and M. Murphy, 2315 La Salle; boy.
E. and A. Moore, 1547 Singleton; boy.
C. and M. Ellenberger, 2227 Rutger; boy.
M. and P. Gayda, 1426 Dolman; boy.
F. and M. Noel, 1042 Paul; boy.
C. and L. Baird, 4847 Le Duc; boy.
G. and L. Aberle, 1913 Arsenal; boy.
F. and C. Davis, 4260 Harris; boy.
C. and M. Opel, 4306 N. 20th; boy.
D. and J. Gifford, 1918 Sullivan; boy.
L. and M. Hausbaum, 1515 Clinton; boy.
F. and L. Kammerer, 816 S. 23rd; boy.
E. and A. Schaefer, 3218 Virginia; boy.
F. and A. Scheidegger, 3020 Hickory; boy.
J. and F. Seyhouski, 1406 N. 12th; boy.
W. and B. Utheff, 3310A Michigan; boy.
W. and R. Spellman, 1517 N. 16th; boy.
A. and E. Ernst, 1518 John; boy.
J. and M. Weller, 3220 Ferdinand; boy.
A. and C. Forsker, 325 St. George; boy.
T. and C. Nixon, 4130 Shenandoah; boy.
S. and K. Durica, 1530 Manard; girl.
O. and E. Kaul, 1310 Palm; girl.
A. and M. Kneip, 4457 Delor; girl.
E. and R. Altaare, 2610 St. Louis; girl.
O. and G. Schraut, 1934 S. Warne; girl.
C. and E. Imhoff, 3523 Indiana; girl.
H. and H. Blath, 2638 Vernon; girl.
L. and A. Heyne, 2404 Itaska; girl.
F. and G. Koch, 1320 St. Louis; girl.
W. and K. Lippert, 2000 N. 14th; girl.
W. and H. Hurley, 727 Dodridge; twins.
O. and E. Diemann, 1528 Short; girl.
E. and E. Fiorl, 1006 Hamilton; girl.
F. and T. Stratman, 1414 N. 13th; girl.
W. and D. Brumeier, 1522 N. 17th; girl.
H. and M. Busche, 3210 N. 19th; girl.
M. and M. Braia, 2428 Geraldine; girl.
E. and F. Work, 1221 S. Vandeventer; girl.
W. and C. Wehrenbrecht, 2100 Fair; girl.
F. and E. Russe, 4349 Maryland; girl.
T. and J. Sneakes, 4748 Easton; girl.
S. and M. Gaumkey, 3946 Rutger; girl.

Gen. Booth Hopes to Come to America

LONDON, June 26.—Gen. Booth, the head of the Salvation Army, in the course of an interview today said: "I am still hoping to go to America and Canada as I bargained for." Gen. Booth is now on the high road to recovery, although he is incurably sightless.

Candidates for Office.

For form letters, mailing lists, addressing and "classy" printing, see DEEMS, "The Form Letter Man," 720 Olive; Main 1999.

Bethlehem School's Picnic.

The annual picnic of Bethlehem parish school and Sunday school will be held on Thursday, in Linn's Grove on Broadway. The children, with the 50 teachers, will assemble on the church premises at Salisbury street and Florissant avenue at 8 a. m. for a parade.

QUALITY AUTO SERVICE
High-class touring cars and limousines. Marshall Bros. Livery Co. Forest 204, 2174; Delmar 1465.

WAITERS' STRIKE ENDS

Police Whistle Averts Riot When Men Vote to Go to Work.

NEW YORK, June 26.—The waiters' strike had a riotous ending last night when 4000 strikers met in the Amsterdam Opera House and, amid scenes of wild confusion, voted to go back to work. Serious trouble was only averted by the prompt action of President Miller, who, when he saw a party of 20 Greeks and Italians making a dash for the last speaker with clenched fists, ran to the window and blew a police whistle. The rioters recognized the sound and stopped their attack.

All the officers of the union went home last night under police guard, and most of them said they were very glad to be relieved from their responsibilities. The greatest complaint was that favoritism had been displayed in handing out the strike benefits.

Robbers Take Furniture From Home.

Louis A. Earney of 2655A Olive street, an employe of the Adams Express Co., reported to the police that while he and his wife were absent Tuesday night robbers entered his flat and took all the furniture, even to the linoleum on the kitchen floor and the cooking utensils.

Concert by Girl of Seven.

A musical concert by Catherine Love Bolton, 7 years old, and Miss Laura A. Jackson, accompanist, of Jefferson City, will be given Thursday night at the Washington Metropolitan A. M. E. Zion Church, 2635 Morgan street, under the auspices of the local Christian Endeavor Society.

The Post-Dispatch is the only evening newspaper in St. Louis that receives or publishes news gathered by the Associated Press.

Garlands

Dollar Dress Sale—Thursday

$2.50, $3.50 and $4.00 New Summer Dresses

For O-N-E D-O-L-L-A-R

$1 $1

2000—All New—Just by Today's Express.

Sketch shows four of the exact styles. There are a dozen more, equally stylish and pretty, and as serviceable as pretty.

Made of mercerized and Ramie linene and percales in solid colors, dark, medium and light blue, pink, tan, russet and white. Low-neck models, some with large pique collar; braided and embroidered in white. Tissue de soie, Dolly Varden lawns, crossbar linene, gingham, chambray, embroidered and corded pineapple tissue, dimities, etc.; dotted, figured and bordered effects, trimmed in laces, inserting, tailored bands, piping, etc. **All in 1 lot—choice $1.00.**

No phone orders or C. O. Ds.

THOMAS W. GARLAND 409-411-413 Broadway

Surely!

You can rely on HOSTETTER'S Stomach Bitters to help you in cases of

INDIGESTION
DYSPEPSIA
POOR APPETITE
CONSTIPATION
MALARIA
FEVER AND AGUE

REMEMBER it has served three generations faithfully.

Try it today but insist on having

HOSTETTER'S STOMACH BITTERS

St. Louis-Colorado Limited

is all that the name implies, and more. It takes you from St. Louis, via Kansas City and Denver, to Colorado, California and the Northwest, over

Wabash-Union Pacific

It is fast, electric lighted, and in point of equipment equals any of the Eastern or Western limited trains. It carries through Observation-Library Sleeper and Reclining-Chair Car (seats free) to Colorado. Through Standard Drawing-Room Sleeper (electric light berths) to San Francisco, connecting en route for Portland, Tacoma, Seattle, Salt Lake City and Los Angeles. It carries excellent dining cars and maintains the finest service.

Leaves St. Louis daily at 2:15 p. m. If you want to get to the coast in 3 days, take this train.

Call today for detailed information and full facts about the low round trip, fares, etc.

UNION PACIFIC OFFICE 315-17 N. 9th St., Century Bldg. St. Louis

WABASH TICKET OFFICE Eighth and Olive Sts.

The Big Store Schaper Bros.

Entire Block, Washington Av. St. Charles, Eighth and Ninth Streets

85c Linoleum This Linoleum is a positive 85c value, and will be sold Thursday only; no remnants, but cut from the roll at the etxra special price of, a yard..... **39c**

75c Brussels Carpet; in room, hall and stair to match; all the latest colors; extra special, yard. **39c**

65c Scotch Linoleum; 2 yards wide; comes in a large selection of all the latest patterns; no remnants; a yard..... **25c**

40c Japanese Matting; extra special; Thursday, yard..... **19c**

Draperies

On Wednesday we are going to place on sale the last of our accumulation of Madras and Scrim remnants; in length from 2¼ to 10 yards each; in this lot are values up to 25c yard; while they last, Thursday, yard..... **7½c**

35c Curtain Netting; 36 and 40 inches wide; white or Arabian; all very desirable patterns; yard..... **19c**

35c Irish Point Door Panels; made on a very fine quality of Brussels net; 30x42 size, each..... **19c**

12½c White Swiss; in dots, checks and stripes; 36 inches wide; for Thursday only; no phone orders; yard..... **3½c**

50c Sateen Mantel Scarfs; large size; in red and green floral designs; each..... **25c**

75c Long Gloves Women's 16-button-length Gloves, with two clasps at wrist, in black, white and colors; per pair (Main Floor), **37c**

Women's 25c Mercerized Vest Low neck, no sleeves (Main Floor), **5c**

50c Women's Silk Hose 50 Silk Hose; double soles and spliced throughout; Thursday, extra special (Main Floor), **29c**

Men's Pajamas Men's $1.00 and $1.50 Pajamas; many patterns; all sizes, some with silk frogs (Main Floor), **50c**

Men's Shirts, 30c Men's Soft Shirts with or without collar; coat styles; all patterns and all sizes (Main Fl.), **30c**

39c Boys' Wash Pants, 19c Have just received a shipment of chambray and crash and galatea Wash Pants, full size, from 3 to 10 years; on sale **19c**

Men's Alpaca Coats Men's and Young Men's fast black alpaca Coats, full cut and well sewed; all sizes; Thursday (Second Floor), **$1.50**

$1.50 Books Discontinued Library Books, all of good and well-known authors, all late Books, while they last, Thursday only (Second Floor), **15c**

$2.50 Ladies' Princess Slips Made of good quality nainsook, with deep embroidery flounce and underlay; many pretty patterns; special Thursday (Second Floor), **$1.45**

$1.00 Cotton Taffeta Petticoats Made with extra wide accordion-pleated flounce; comes in dark blue, Copenhagen, tan, white, green and raspberry shades; a bargain (Second Floor), **49c**

$2.50 Lace Bed Sets Shams to match; wide rows of imitation drawnwork; beautiful designs; while they last (Second Floor), **$1.35**

Children's Dresses Children's 75c Dresses, made of gingham and percale, in checks and stripes, 2 to 6 years; special (Second Floor), **35c**

Brushes 25c Bath, Cloth or Hair Brushes (Main Floor, Aisle 9).. **19c**

Notion Special $3.50 and $4.00 Hair Switches, 30 inches long, all shades; special, (Main Floor—Aisle 10) **$1.79**

5c Men's Cambric Handkerchiefs... **1c**

All-Wool Serges 38-inch all-wool Serge in a special selection of all wanted colors and shades; cream, navy, tan, Copen., cardinal and black; extra special, Thursday, yard..... **48c**

Wash Silks Having about 600 yards of our 27-inch 25c and 35c Jap Wash Silks left over from Monday's big silk sale; as a general clean up for Thursday, special at, yard..... **10c** Main Floor—Aisle 1.

Emb. Flouncings Hundreds of different patterns Swiss Embroidery with large and small scallops, embroidered nearly half way with Venice and eyelet designs; $1.00 values, yard..... **39c**

Men's Shoes In all sizes and widths, low and high Shoes, button or lace, in all leathers; special for Thursday..... **$3.25** Shoe Dept.—Main Floor.

20c Dress Linen Fine quality tub proof, 32-inch Dress Linen; in good staple colors; one of the season's most popular wash fabrics; 20c quality; Thursday..... **6c** Main Floor, Aisle 2.

$1.25 Tablecloth Bleached satin finish; 72x72; pattern cloth; border all around; in assorted designs; some are slightly soiled; only limited amount on sale, each..... **67c** Main Floor—Aisle 2.

50c Macrame Bags Macrame Lace Bags; in white and ecru; some have ball fringe and straight fringe, draw string and frames..... **25c** Main Floor—Aisle 6.

$2.50 Misses' Tan Shoes These Shoes are the latest styles and come in 1 and 2 strap pumps and button; all sizes; extra good value..... **$1.49** Shoe Dept.—Main Floor.

Screen Window, 10c Screen Doors for **39c**

200-ft. roll, 4-ft. high, Poultry Wire; for.. **79c**

$5 Garden Hose, 50-ft. ¾-in.; for... **$2.69**

$8 Lawn Swings; 4-passenger..... **$3.75**

$10 Refrigerator, $5.98 $15.00 Rhinelander Refrigerator; enameled interior; hardwood case, highly polished; packed with mineral wool; like cut; Thursday, **$7.98**

$1.50 Lawn Bench; well made; 6 slats; seat finished in natural color; while 150 last..... **87c**
$1.25 Lawn Chairs; adjustable back; extra heavy duck seat..... **79c**
50c Camp Chairs, folding..... **35c**
35c Camp Stools at..... **25c**

Up to $30 Value Room Rugs Including Wilton Velvet Rugs, 9x12, in a beautiful assortment of designs and colorings; Axminster Rugs; extremely good value in these; also a lot of high grade Brussels, 9x12, Smith & Sons' make; odd patterns but every one elegant value; all of these Rugs placed on sale Thursday, until sold (Fourth Floor), at **$9.75**

$1.10 Linoleums $1.10 Linoleums, the best grade, next to the inlaid; extra special at, a yd..... **47c**

$1.35 Inlaid Linoleum $1.35 Inlaid Linoleum, will wear a lifetime; extra special at, a yard..... **69c**

$6 Showers, 3-Light, $3.98 $1 Fringed Inverted Light, complete with regulator, burner and mantle; 9 to 11 p. m..... **49c**

$2 Gas Reading Lamps, complete..... **98c**

15c Water Glasses, 6 for.. **10c**

$1.00 Coffee Sets; 18-piece flow blue and white and gold pattern; 6 cups, 6 saucers, 6 dinner plates; worth $1.50; 9 to 11 a. m., set..... **59c**

15c large size Cuspidors..... **9c**

$4 Lace Curtains Just received another new job lot of new, fresh, crisp Lace Curtains; 1200 pairs in all; fine Nottingham, cable net, filet, Irian point, Clunys and Marie Antoinette effects; values up to $4.00 pair; white or Arabian, come early and get the choice of this lot; pair..... **$1.45**

$3.00 Rope Portieres; a heavy chenille velvet cord; suitable for any size door; all colors; long or short; a regular $2.00 value..... **98c**

50c Window Shades; mounted on a guaranteed spring roller; all sizes and colors, with the best quality of opaque cloth; Thursday only, each..... **17c**

NEWBRO'S HERPICIDE AIDS NATURE AND KEEPS THE SCALP CLEAN FROM DANDRUFF

Reasonable care and effort are all that are required to enable almost any woman to have good hair. When the hair falls out and is stringy, uneven, dry, brittle and generally unsightly, the condition is nearly always due to dandruff and the germ that causes it.

Before the hair will grow naturally and luxuriantly, the scale-like accumulation must be removed and the dandruff germ destroyed. That is what Newbro's Herpicide does. It is an aid to nature. Herpicide keeps the scalp clean, adds a softness and luster to the hair which indicates health. It not only prevents the hair from falling out, but causes it to become one of woman's greatest charms.

Beautiful hair and lots of it may be the reward of every woman willing to devote a little personal effort to the use of the First and Original Dandruff Germ Destroyer. Herpicide stops itching of the scalp. It has an exquisite odor.

You can obtain a trial size bottle and booklet telling all about the hair by sending ten cents in postage or silver to The Herpicide Co., Dept. S, Detroit, Mich.

Your dealer sells Herpicide in two sizes, 50 cents and $1.00, and guarantees satisfactory results or money refunded. Insist upon having genuine Herpicide and not some "off brand" said to be "just as good" preparation. There is only one excuse for the "off brand," it pays the dealer a larger profit. It costs you just as much as the real article. Why take chances?

Herpicide applications obtained at the better barber shops and hair dressing parlors.

Washington Crisps

THE SUPREME QUALITY OF TOASTED CORN FLAKES, IN AMERICA

Cut off one-third HIGH cost of living for cereal food.

Tickles the taste! Whets the appetite!!

Only thing I can say is More! More!! More!!!

"First in the HOMES of his Countrymen"

THE SUPREME QUALITY OF TOASTED CORN FLAKES, IN AMERICA

½ More THAN IN ANY OTHER CEREAL FOOD PACKAGE **for 10¢**

"NOBODY LOVES A BALD MAN"

Every day we see YOUNG men and women who have grown prematurely grey. They immediately fall into the "Old Age" class, because grey hairs are so closely associated WITH OLD AGE.

It is extremely discomforting and humiliating to be bald—to be grey when the years do not justify it. The girls laugh at the young men so marred—the young man soon learns to discriminate between natural hair in its full bloom of health and NATURAL COLOR, and shabby looking grey and faded hair.

Give nature a chance. If she is encouraged, stimulated, assisted, she will give you a head of hair that you will be proud of.

Give it to her. Use—

HAY'S HAIR HEALTH

Keeps You Looking Young

$1.00 and 50c at Drug Stores or direct upon receipt of price and dealer's name. Send 10c for trial bottle.—Philo Hay Spec. Co., Newark, N. J.

FOR SALE AND RECOMMENDED BY WOLFF-WILSON DRUG CO.

Cool Underwear that fits is more than half the secret of summer comfort.

American Hosiery Company

Gauze Lisle

The finest that best materials, best workmanship, and best design can make.

Every style, for men, women and children.

"NO BETTER IN THE WORLD" AMERICAN HOSIERY UNDERWEAR REG. U.S. PAT. OFF.

Ask your dealer for style 80-W or 270-W, or write to

American Hosiery Company
225 Fourth Ave., New York

GET IN LINE
FOR THE GREAT
"ROUND-UP"

The Greatest Stunt Ever "Pulled Off" in the Shoe Selling Line.

SEE THURSDAY'S POST.

Gained 50 Pounds and Good Health

"An unequaled tonic and flesh-builder" is the hearty indorsement given by Mr. Wm. H. Wiggs. From a sickly and rundown condition he gained 50 pounds, and today is a strong, vigorous man.

"Some three or four years ago my health was not good and I only weighed 135 pounds. My doctor recommended Duffy's Pure Malt Whiskey to be taken before each meal. In three months' time, to my surprise and delight, I had gained 20 pounds. And now I am a man of solid flesh, weighing about 185 pounds. I have always been a hard worker and am now close on to the age of 40 years, but I feel stronger and more vigorous than ever, and can do a day's work without the least fatigue and go home at night and sleep like a baby, which I know is all due to Duffy's Pure Malt Whiskey."—Wm. H. Wiggs, Chattanooga, Tenn.

Duffy's Pure Malt Whiskey

If for any reason you feel all worn out, your nerves all unstrung, brain weary, tired and have no appetite get a bottle of Duffy's Pure Malt Whiskey at once.

ABSOLUTELY PURE & UNADULTERATED TRADE MARK

It will bring back the sparkle in your eyes, put an edge on your appetite and give you better digestion. Better digestion drives more nourishment into the body, builds more strength, strengthens the nerves, gives more resistance to disease, more energy to the whole system.

It has been the standard of purity and excellence for over 50 years; made of carefully selected grain, thoroughly malted; wholesome and pleasant to the taste.

BE SURE YOU GET DUFFY'S

Sold by druggists, grocers and dealers in sealed bottles only, price $1.00. Get the genuine and be sure the seal over the cork is unbroken. If you can't procure it let us know, and we will tell you how. Write for free doctor's advice and book of recipes for table and sickroom.

The Duffy Malt Whiskey Co., Rochester, N. Y.

NAGEL EXPECTED TO JOIN LEHMANN IN RESIGNATION

Both Missourians Reported to Be Anxious to Resume Lucrative Law Practice.

NEITHER DISCUSSES PLANS

Failure to Control State for Taft Said to Embarrass Cabinet Member.

By Wire From the Washington Bureau of the Post-Dispatch.

WASHINGTON, June 26.—With the announcement of the resignation of Frederick W. Lehmann of St. Louis as Solicitor-General of the United States, it has become well understood in Washington that Charles Nagel, also of St. Louis, Secretary of Commerce and Labor, is to resign from the President's Cabinet.

Nagel's friends say they have known for a long time that he is anxious to resume his lucrative St. Louis law practice. They point out that his services in the Cabinet are at a financial sacrifice to himself. From this they say that while Nagel has never said openly that he will resign, they would not be surprised if he did so very soon.

State Split Embarrasses Nagel.

On the other hand, they add, it is not certain that President Taft will be anxious to let Nagel go. It is said the President would like to keep his official family intact until after the November election.

There are rumors also that things have not been altogether pleasant for Nagel among practical Washington politicians since his failure to control the Missouri Republican convention. The administration was particularly anxious to make a showing in Missouri and Nagel was sent to St. Louis to see what could be done.

Although the Taft forces appeared to have control of the State Committee with enough contested votes to make the control doubtful, it is set forth that Nagel allowed himself to be outgeneraled by Gov. Hadley. At any rate, the Hadley forces got full control of the convention which instructed its delegates at large for Roosevelt.

Lehmann Declines to Talk.

Friends of the secretary heatedly deny anything of this could be back of Nagel's presumed intention to resign. They insist that he is still on the friendliest terms with President Taft. Taft seriously considered appointing Nagel to the Supreme Court of the United States after the death of Justice Harlan, they say.

Lehmann refused to discuss his resignation this morning, further than to say he was anxious to resume his private practice in St. Louis. It is understood he will return to St. Louis soon. Acceptance of his resignation has not been announced, but it is known that the President is waiting until he can name Lehmann's successor. William Marshall Bullett of Louisville, Ky., is said to be favored for the place.

Lehmann has been Solicitor-General two years. He was once considered by President Taft for a place on the Supreme bench. He is a Democrat.

Society

Going Away for the Summer?

You will wish to know what's going on in the social world at home and your favorite newspaper will give you the information. Let the Post-Dispatch be your daily visitor. Order by postal before you go. You may change address as often as you wish.

MISSES FRANCES REID JONES and Mary D. Jones, daughters of Mr. and Mrs. Breckenridge Jones of 45 Portland place, departed Wednesday for Montreal, whence they will sail on the Canada Saturday for Europe. Mr. and Mrs. Jones and Mrs. Jones' sons, Masters John and Kent Colwell, will go abroad the last of July to join them.

Mr. and Mrs. Horace S. Gilliam of 3767 Westminster place will depart Friday for Colorado Springs to stay a month.

Mrs. Lawrason L. Whittemore of Von Versen avenue and her children have returned from Bushberg, Mo., where they spent several weeks.

Dr. and Mrs. Otto F. Ball of Cabanne avenue will go to Camden, Me., the middle of July, for the remainder of the summer.

Mrs. John B. Kennard of 4960 Berlin avenue and her children have gone to their cottage at Harbor Point, Mich., to stay until September.

The marriage of Miss Elizabeth Higginbotham, daughter of Mr. and Mrs. J. H. Higginbotham of 1319 Semple avenue, and Frank Zimmerman Binkard of Akron, O., will take place at the home of the bride, Wednesday evening, at 8:30 o'clock, the Rev. John W. Coontz officiating.

Miss Ann Higginbotham will be her sister's maid of honor and Miss Harriet Branch, the bride's niece, will be flower girl. A. B. Anderson will serve as best man.

The wedding guests will be limited to the nearest relatives and friends.

After their honeymoon tour Mr. and Mrs. Binkard will make their home in Akron.

Prof. and Mrs. Edward Morris Bowman, of New York, will arrive here July 2 to be the guests for a few days of Prof. Bowman's brother, Dr. G. A. Bowman, 3605 Delmar boulevard. Mrs. Bowman is a daughter of William Jones of St. Louis. Their daughter, Bessie Bowman-Estey, is one of the well-known oratorio and church contraltos in New York.

Mr. and Mrs. Herman Fuchs, of 3910 Cleveland avenue, announce the engagement of their daughter, Ottilie, to George A. Dose of Kansas City, Mo.

Mrs. Tobie Rosinsky, of 3419 Bell avenue, has as her guest her daughter, Mrs. Ben Byers of Lehigh, Okla., and her family, who will spend a few weeks here.

Miss Sadie Wills, of 4469 Gibson avenue, has gone to Blythville, Ark., for a visit of several days.

Mr. and Mrs. Theodore Benoist, Mrs. E. Krausnick, Mrs. E. Limberg and Mr. Harber were entertained at dinner at Sunset Inn Friday evening by W. J. Lemp Jr.

The "Night Owls" gave a dinner at Sunset Inn Friday evening. Among the guests were Mr. and Mrs. John Matthews, Mr. and Mrs. H. Hyatt, Mr. and Mrs. W. G. Lackgay and Mr. and Mrs. David Boyd.

G. O. P. CANDIDATE FOR LEGISLATURE IS AGAINST TAFT

Tyrell Williams, Treasurer Bar Association, Will Scratch National Ticket.

Tyrrell Williams, treasurer of the St. Louis Bar Association and member of its Executive Committee, who is seeking the Republican nomination for representative to the Legislature from the Sixth District, has served notice on the Republican City Committee that he will not support the ticket nominated at the Chicago convention.

He outlined his position in a letter to the committee Wednesday. The letter said in part:

"It is my abiding conviction that the national convention was organized and took all other decisive action as the direct result of practices which were notoriously anti-Republican, unamerican and fraudulent.

"For the good of the party and the good of the country it is my desire that Messrs. Taft and Sherman be defeated in the fall election. For the good of the State and the city, it is my desire that the Republican party in the State and in the city be successful in the fall election, and I will work to that end."

Williams told a Post-Dispatch reporter that he did not consider his letter as binding him to vote for third-party electors unless he should so desire. He said he would not support any third-party State or city ticket.

The Wabash provides four stations in St. Louis from which its patrons may leave or arrive. The "Banner Limited," leaving Union Station every afternoon at 1:30 p. m., stops at Vandeventer av. 1:36 p. m., Delmar av. 1:45 p. m., Florissant av. 2 p. m., arriving at Chicago 9:30 p. m.

Annual Picnic Sunday.

The forty-sixth annual picnic of the Societa D'Unione E Fratallanza will be held at Normandy Grove, Sunday. Prizes will be awarded in athletic events.

"ACTOIDS" Act Actively
For That Cold Take "ACTOIDS"
"ACTOID BALM" For Cuts And Wounds

CHINESE TAKES AN AMERICAN BRIDE

Springfield Justice Weds Wo Hop and Elsa Whittaker After County Judge Refuses.

The hand that chops the suey is the hand that rules the world. At least it does in the philosophy of Wo Hop, who Tuesday afternoon married Elsa Whittaker, a pretty young American girl, who has been working for him for several weeks at his Chop Suey restaurant, at 2232 Market street.

Wo and Miss Whittaker were married by a justice in Springfield, Ill., after County Judge J. B. Weaver of Springfield had refused to perform the ceremony.

When married Wo gave the name of Harry King. Wo seemed willing to talk about his courtship and marriage, but just as he was getting started there came from the rear a soft call of "Woo-o-o, Woo-o-o."

Wo hesitated long enough to say that his wife was 22 years old and had been working for him several weeks, when from the same direction came a sharp "Wo Wo." He left and when he returned in a minute he said: "She boss now. I can't talk any more."

NATURE'S LAWS.

Nature's laws are perfect if only we obey them, but disease follows disobedience. Go straight to Nature for the cure, to the forest; there are mysteries there, some of which we can fathom for you. Take the bark of the Wild-cherry tree, with mandrake root, Oregon grape root, stone root, queen's root, bloodroot and golden seal root, make a scientific, glyceric extract of them, with just the right proportions, and you have

DOCTOR PIERCE'S GOLDEN MEDICAL DISCOVERY.

It took Dr. Pierce, with the assistance of two learned chemists and pharmacists, many months of hard work experimenting to perfect this vegetable alterative and tonic extract of the greatest efficiency.

C. W. PAWLEY, ESQ.

Mr. C. W. Pawley of Millville, Calif., writes: "I wish to tell you that I have used your 'Golden Medical Discovery' in my family for twenty years. We have had a doctor called in but once during that time. I have a family of ten children, all well and hearty, for which, to a great extent, we owe thanks to you and your 'Golden Medical Discovery' and 'Pellets,' which we use when sick."

Dr. Pierce's Pleasant Pellets regulate and invigorate stomach, liver and bowels. Sugar-coated, tiny granules.

SOLD BY ALL DRUGGISTS.

World's Dispensary Medical Association, Buffalo, N. Y.

A BOX OF MERCANTILES IN YOUR GRIP WILL INCREASE THE PLEASURE OF YOUR VACATION.

MERCANTILE

Made of the Best Havana Tobacco.
F. B. RICE MERCANTILE CIGAR CO., St. Louis.

If you only knew what pleasure the Victor-Victrola brings into your home, you wouldn't be without one for a single day.

The oldest, most reliable and
LEADING VICTOR PARLORS, 1006 Olive St.
Is the best place in St. Louis to buy your Victrola, Victor or Victor Records.
VICTROLAS, $15 to $200
Easy terms if desired. Ask about our trial plan.

THIEBES
THE PIANO & VICTROLA HOUSE OF ST. LOUIS
1006 Olive St.

NEW RECORDS NOW READY
Bollman's
E. J. PIPER, PREST.
1120-22 OLIVE ST.

Victor "His Master's Voice" REG. U.S. PAT. OFF.

Any Victor dealer in any city in the world will gladly play any music you wish to hear.

Victor-Victrolas
$15 to $200
Victors, $10 to $100

Victor Talking Machine Company
Camden, N. J.

That record you couldn't find elsewhere — you'll surely find here — this is one feature of "Aeolian Service" which goes with every Victrola we sell.

"Aeolian Service and the Victor—an ideal combination"

The Aeolian Co 1004 Olive St
Victor Wholesalers and Retailers

Victor-Victrola XVI, $200
Mahogany or quartered oak

The Sayings and Doings of the Health Bird—No. 11

Poor Drummer Blue had fallen down;
They'd got his goat in this man's town.
In fact, on this entire trip
They'd "passed him up"—He'd lost his grip.

With heavy heart and tired brain
He climbed aboard his homeward train
In dread of what to-morrow'd bring
Just then he heard the Health-Bird sing.

"Cheer up, Friend Blue, hold on, sit tight,
I'm certain you'll 'come through' all right
Your nerves are bad—your stomach's poor,
Drink Fer-Mil-Lac. 'Twill fix you sure."

Blue did—it made a man of him
It gave him ginger, push and vim.
The Boss just chuckled with delight
And raised the pay of Drummer Bright

Don't Throw UP the Sponge—Throw DOWN a Dime and Say "Fer-Mil-Lac"

"Down-and-outers" have never given Fer-Mil-Lac a trial. It will bring 'em back strong every time. Three bottles of Fer-Mil-Lac have laid a foundation on which many a man has become famous. One glass—one cool, refreshing, invigorating glass—has frequently "settled" an overworked stomach and given a man the right slant on his day's work. Don't be downed or thrown into the discard for a single hour, but try

Fer-Mil-Lac

and see your capacity for doing things double. Hard work will become easy. Long hours will be all too short for you to do what you feel like doing if you allow yourself three glasses of Fer-Mil-Lac daily. To get the full benefit tomorrow, treat yourself to a full glass today.

DELICIOUS
FER-MIL-LAC
CULTURED MILK

Telephone Bomont 995 (Bell) or Central 7490 (Kinloch) and we'll deliver a case of 6 bottles for 30 cents.

ST. LOUIS DAIRY COMPANY, Mfg. Licensee, ST. LOUIS

THE HOME
1807 S. BROADWAY
VICTOR-VICTROLAS
$15 to $200
Complete Record Stock
Open Evenings Till 9 O'Clock

Post-Dispatch Want ads have made it possible to gain bigger, better things—they have shown economies to many, greater efficiency, increased remuneration and offers for gainful transactions.

Low Summer Excursion Rates
To Eastern Resorts

Baltimore & Ohio
Southwestern R. R.

Tickets on Sale Daily Until Sept. 30.

$32 New York and Return. Atlantic City and Return. Norfolk and Return.

Many attractive routes and rates.

For illustrated Summer Folder call at
B. & O. S-W. TICKET OFFICE,
Cent. Nat'l Bank Bldg., 7th and Olive Sts.
Or Address
F. D. Gildersleeve, Asst. General Passenger Agent, St. Louis, Mo.

Post-Dispatch Want Ads

Ought to be "the important business of the day" with the owner of vacant property. All druggists our want ad agent. 3-time ads almost sure to bring results.

FLYNN SUPPORTERS NOW ASK 3 TO 1 FROM BETTORS

HARRY SHARPE FINDS

LAS VEGAS FIGHT HAS NO EARMARKS OF A "FRAME-UP"

Post-Dispatch Boxing Authority Declares Both Men Are Training Hard and Are Outwardly Fit.

By HARRY S. SHARPE,
Referee for the St. Louis A. C. and the Post-Dispatch Boxing Authority.

LAS VEGAS, N. M., June 26.

I SPENT all of yesterday afternoon at Montezuma Springs in the camp of Jim Flynn and remained with him an hour after his work for the day was done and all visitors had gone. I engaged him in earnest conversation and drew from him reasons why he thinks he will win from Jack Johnson.

He is not an easy man to interview, and one must catch him just right or suffer the humiliation of sarcastic comment and personalities; but today he was in a happy mood and bubbling over with confidence.

He finished the day's work with a five-round bout that was very rough and which at times very much resembled a fight. Before that he had engaged in a game of handball, worked the pulleys, punched the bag and skipped the rope, besides stretching himself on the floor for abdominal and neck exercises. All of this was hard work, but it was the speed and vigor with which he went at it that counted most and was convincing proof of his fine physical condition.

It is true he carries six or eight pounds that could, and probably will, come off; but it would be no serious handicap if he entered the ring just as he is. This conclusion is formed after his workout today. He breathes deep and full without effort, and after a rub-down following his work appeared fresh and without apparent fatigue.

I am satisfied after seeing the work he did today that he must be in good physical condition to have been able to do it. I have never seen a man work harder in training or more earnestly. He weighs today 191 pounds. Considering the fact that this is some 15 pounds more than what he has heretofore been considered his best fighting weight, it is easy to conclude at a distance that this extra weight is useless and burdensome; but close inspection shows it to be solid substance and possible of safe reduction only some six or eight pounds, in his present good health.

When I talked with him about this and asked why he was heavier now than before, he said.

"Because I haven't smoked a cigarette in 10 months, nor taken a drink of liquor in a year and a half. Of course, this may not have done it, but I don't know what else. I feel stronger than ever I did in my life. It must be doing some good.

Post-Dispatch Only St. Louis Newspaper With Expert at Camps

IF you want to keep in touch with conditions prevailing at East Las Vegas, N. M., where both Jack Johnson and Jim Flynn are training for their championship bout of July 4, read the Post-Dispatch, the only St. Louis newspaper with a staff representative on the ground.

HARRY S. SHARPE

Harry Sharpe, referee of many important bouts here and elsewhere during the past 15 years, and the Post-Dispatch boxing expert, is on the ground, observing the work-outs and progress of the men.

Mr. Sharpe's third article is printed today. Others will appear daily until after the fight.

Flynn's Attack Will Center Upon Heart and Stomach of the Champion

FLYNN doesn't think his former defeat by Johnson should be seriously considered. He claims to have weighed only 156 pounds at that time, while Johnson scaled above 200. This time the difference is not so great, and the handicap is correspondingly reduced. In addition to this, Flynn believes that Johnson is underestimating him and is not working as hard as he did for Jeffries.

He doesn't believe the big negro is going to be as good as he was two years ago, because he has done no fighting since, and is reported to have indulged in more or less dissipation.

Flynn's method of training indicates that he expects to center his attack upon Johnson's stomach as the easiest place to reach considering the crouch Flynn assumes when fighting and the advantage Johnson has in height (1¾ inches) and because he considers it the negro's weakness.

I am informed that when Flynn came here he was decidedly unpopular, for a time, because of his brusque mannerisms and soured disposition; but the earnest way in which he is preparing himself for this battle has won him many friends who now freely express their opinion that he will be the winner of the big fight on the Fourth. Many keen observers give him more than a look-in and he is steadily growing in favor. The betting, however, is slow, with the Johnson people offering 2 to 1 and the Flynn backers asking 3.

John O. Talbott, official betting commissioner, tonight gave out the following propositions: Ten thousand on Johnson at 2 to 1; three hundred to one thousand Flynn wins; six hundred to five hundred Johnson wins in fifteen rounds; three hundred to five hundred Flynn stays ten rounds.

Tom Flanagan, chief trainer in the Johnson camp, is of the opinion that the battle between Flynn and Johnson will be the hardest fight since that between Jim Jeffries and Tom Sharkey and believes it will go at least 17 rounds. He is satisfied with Johnson's condition and says he is as good as he was at Reno, but thinks Flynn will be a much harder man to beat than was Jeffries.

It develops that the ring measurement of 17½ feet within the ropes is unsatisfactory to Johnson, and he has so notified the promoters. A conference will likely be held tomorrow, but it is certain Johnson will insist upon a larger ring.

There is no suspicion of a frame-up here and the bout is believed to be strictly upon its merits.

Miserable Pitching by Cardinals Gives Two Games to the Pirates

WEIRD pitching by five of Manager Bresnahan's pitchers enabled the Pirates of Pittsburg to bag both ends of Tuesday's matinee at Robison Field by the jokish 10—4 and 19—8 scores. It was probably the worst pair of drubbings received by a team this season.

Dale, Howell and Steele were sacrificed in order in the opener, while Harmon, Willis, Howell and Steele contributed the 19 runs in the second. Ten runs were shoved over by the Pirates in the seventh round of the wind-up. It was terrible. The Pirates poled 13 hits in the first and 22 in the second.

The most unusual feat of the afternoon, however, was the poling of home runs by Max Carey and Chief Wilson. Each Pirate slammed his four-baser with the cushions choked. Carey singed Dale in the curtain raiser with three on, while Wilson's blow was made off the first ball pitched by Steele in the second, after Howell had packed the pillows. It was probably the longest drive ever made at the park, as the ball cleared the pavilion in right and dropped out in Lexington avenue.

Edington almost duplicated the feats of Carey and Wilson, and but for some poor coaching the teams might still be playing. He slammed a triple off Harmon with the bases loaded and was foolishly waved home. He was cut down at the pan or Pittsburg's total would have been greater than 19.

Claud Hendrix was the Pirate twirler in the opener and had easy sailing. The same went for King Cole, the ex-Cub, in the second.

Magee again had a busy afternoon in the field and turned the real fielding feature when he speared a long liner from Wagner's bat with one hand in the fourth round of the second game. It was a beauty bright catch.

Ed Koney will continue to be the Cardinals' first sacker. During the closing stages of the second game, Manager Bresnahan sent Mercer, the Louisiana youngster, to first. He gummed a couple of plays, but it must be taken into consideration that it wasn't the Cardinals' day to shine.

The matinee dragged out until long after 6 o'clock, causing many of the fans to depart before the show was finished. However, the results were never in doubt. It seems that the management should commence the double bills at 1:30 o'clock at the latest.

MARQUARD CAPTURES SEVENTEENTH GAME

Rube Marquard hooked up in a pitching duel with Grover Cleveland Alexander of the Quakers Tuesday and came out on top, 2—1. Alexander held the Giants to five hits while the Quakers made six off the left-hander, one being a homer by Bill Killefer and netted the Philadelphians their lone tally. The victory was Marquard's seventeenth in as many games pitched this season.

DARK HORSE HAS CHANCE TO GAIN CITY GOLF TITLE

Cy More, Normandie, Plays Uphill Game in Beating Glen Echo Star.

More-Stickney Match Is Today's Feature

Championship Class.
J. F. Shepley vs. Al. Mengel.
J. C. Van Riper vs. Carl Piepho.
C. B. More vs. W. A. Stickney.
Harry Potter vs. W. L. Michener.

Consolation Class.
T. W. Carter vs. Otto Immenhausen.
E. Anheuser vs. Edwin Levis.
H. S. Shaver vs. Clarkson Potter.
S. E. Edmunds vs. E. M. Gould.

By W. J. O'CONNOR.

Cyrus B. More, the "galloping golfer" of Normandie, turned the form sheet of the city golf tournament downside up, Tuesday, when he "walked" Christian Kenney, the Glen Echo man, into defeat, 1 down.

More is the young golfer who won the driving contest, last Saturday, with a shot that taped 257 yards. Although highly esteemed by the followers of the ancient and honorable game, he was not conceded a chance in his match with Mr. Kenney. The latter was the tournament favorite, but he fell before More.

Cy More plays the fastest game of any man in the tournament. He never fiddles over a shot, whether drive or putt, he just whops it, rushes up, whops it again and keeps going. His pace Tuesday was too strenuous for Mr. Kenney, who is carrying weight for age.

A Ding-Dong Wind-Up.

The finish of the match was a thriller. Going to No. 16, More was two up. On the short hole he pitched his ball into the tall grass, while Kenney was on the green with a 10-foot putt for a 2. More was on the green in 2, laid up and holed out in 4, while Mr. Kenney missed his first putt, taking a 3. That made More 1 up.

On 17, Kenney had a long drive, but he hooked it into the tall grass. More topped his drive and then shot into the tall grass on the hill on his second. He was on the green in 4 and holed out in 5, but Kenney took a 4, and the match was all even going to No. 18.

Then some sensational shooting took place. No. 18 has a yardage of 405, with bogey at 5. Kenney had the "honor," and drove 275 yards to the edge of the tall grass. More came next with a 265-yard drive "down the aisle." Kenney's approach was a beauty. He laid up on the edge of the green, with a chance for a 3 and sure 4. But More went him one better. He approached to the edge of the cup and holed out in 2, two under bogey. The match was over.

Dark Horse a Fine Driver.

More's driving was sensational. Cyrus is one of the youngest and smallest players in the tournament, but he had the better of the driving throughout the match with Mr. Kenney. The latter was strong on the greens, but More also was good at the short game. However, when Mr. Kenney evened up the score on 17, the gallery figured that the slashing big Glen Echo star had cinched the match. But as with Carl Piepho's rally against Ralph McKittrick, More came to time with some sensational shooting on the final hole and eliminated the favorite.

More now looms up as championship timber. He will play Arthur Stickney of Country Club this afternoon and this match should be productive of some sterling golfing. Should More win, he probably will go into the semi-finals against Harry Potter, also of Country Club, who now holds the city title. Mr. Potter is paired with W. L. Michener of Glen Echo for the third round Wednesday and is favored to win.

Piepho Probable Finalist.

Indeed the smart golfers who had figured on Chris Kenney and Carl Piepho as the finalists, now look to either More or Potter to play Piepho in Saturday's 36-hole match. They figure More, if he plays as well Wednesday as he did Tuesday, should beat Mr. Stickney, who has not been on his game. That Piepho will work his way into the finals of the upper tier, is almost a foregone conclusion. He plays J. C. Van Riper Wednesday and if he wins he will meet the winner of the J. F. Shepley-Al Mengel match on Thursday.

Four years ago J. C. Van Riper defeated T. B. Boyd for the board of governors' cup at Glen Echo. Since then there has been a keen and pleasant rivalry between these two players. Yesterday they met in the second round, and after steady playing, Mr. Van Riper, now of Bellerive, won from Mr. Boyd, Glen Echo, 1 up. This match attracted more attention than the Kenney-More deal.

It was a sad day for the Glen Echo clientele. R. W. Fullerton, C. G. Besch, Christian Kenney and T. B. Boyd, all of Glen Echo, were eliminated. Walter Michener now is the only Glen Echo man left in the tournament. Country Club has three, Normandie one and Triple A two. Bellerive has one, Mr. Van Riper.

McKittrick Loses Again.

One of the big surprises Tuesday was the fall of Ralph McKittrick, who was beaten by Edwin Levis of Westwood, 1 up. Mr. Levis lost to R. W. Fullerton, while Mr. McKittrick was beaten by Carl Piepho Monday. Yesterday Piepho ran away from Fullerton, while Levis put out McKittrick. Where's the form sheet?

There's a chance that Carl Piepho and Cy More may play in the final round. This surely would prove a royal good match. Both are splendid drivers and they know each other's game to a T. They frequently are parties to keen foursomes at Normandie.

E. A. Limberg of Normandie is rushing through the class A division without a hitch. He put out Sam Rosenfeld Tuesday, 6 up and 5.

Dr. Paine was all even with Arthur Stickney going to No. 14. Then he committed all the mistakes he knew and Mr. Stickney won out, although playing below his stride.

Two matches were defaulted in the consolation class Tuesday. W. R. Orthwein yielded to H. S. Shaver, while W. C. Anderson forfeited to Eberhard Anheuser.

Giants Win Slugging Match.

The St. Louis Giants defeated the Leland Giants of Chicago at Athletic Park, 16—14. They'll play again Wednesday.

PERSONAL—Jim. It's leap year. I'll die without you. Get the diamond of Loftis Bros.

THE IRON MAN.

What seems to all the Iron Man,
The mainstay of the Sox?
What seems to all the Iron Man,
They knocked him from the box?
What seems to all the Iron Man,
Who used to pitch so well?
What's troubling the Iron Man;
Can anybody tell?

What seems to all the Iron Man,
Chicago's pride and treasure?
What seems to all the iron Man?
The Brownies took his measure.
What's worrying the Iron Man,
Who was so tried and trusty?
Alas! it seems the Iron Man
Is getting kind of rusty.

Oh, Iron Man, oh, Iron Man,
You'd better take a rest;
Although they call you Iron,
You're but human, at the best.
Be careful, Mr. Iron Man,
And mind what you're about—
They'll send you to the scrap pile
If
you
don't
watch
out!

* * *

The amalgamated score of the double-header between the Cards and Pirates was 29—7. Maybe that isn't getting a few runs for your money.

* * *

Marquard and the Browns scored their seventeenth victory each of the season yesterday. Marquard's are all in a row, while the Brownies' are scattered some promiscuous.

* * *

Bet Bresnahan's "keynote" speech to the Cardinals after yesterday's proceedings at Robison Field would make "Uncle" Parker turn green with envy.

* * *

As soon as it was known that Neal Ball was wanted and wanted badly by the Browns, he was promptly sold to the Boston Red Sox.

Diamond Glints

If anybody cares to know: Ty Cobb got two hits out of four times up Tuesday while Joe Jackson nicked two out of three times up. The Cobbs and Jacksons played in Cleveland under the nom de play of "Tigers and Naps."

M. Brown, who is shy one finger on the flinging fin, bobbed up with a shut-out game against the Reds. Mordecai yielded six hits, judiciously distributed. After losing the first bout, the Reds, Humphries up, copped the second, 3-1.

Nap Rucker allowed five hits and nothing that resembled a run in his game Tuesday, the victory boosting the Superbas ahead of the Cardinals. A feature of the Brooklyn-Boston scrap, was three four-base knocks by the Superba boys. Hummel, Northen and Wheat were the big bingle bangers.

The Boston Braves have bought another shortstop, Mr. Maranville of the New Bedford (New England League) club is the newcomer. He will report in the fall. Frank O'Rourke, the present shortstop for the Broves, is hitting 6⅞. He made his debut against the Cards and didn't get a hit in four games.

Hub Northen, a Brownie discard, is showing in center field for Brooklyn in place of Moran, the regular gardener. The latter is threatened with blood poisoning and may be out for the season.

Bill Killefer, once a Brownie, but now a Phillie, all but spilled the beans for Rube Marquard Tuesday. Bill whacked a home run into the pavilion seats and Marquard was extended to win, 2—1, making his seventeenth successive conquest. Fred Merkle bobbed up with two hits out of four times up.

TODAY'S DOPE TABLE

NATIONAL LEAGUE.
Standing of the Clubs.

CLUBS.	W.	L.	Pct.	Win.	Lose.
New York	45	11	.804	.807	.789
Pittsburg	33	24	.589	.586	.569
Chicago	31	24	.564	.571	.554
Cincinnati	34	28	.548	.556	.540
Philadelphia	21	30	.412	.423	.404
Brooklyn	22	32	.407	.418	.400
CARDINALS	25	39	.391	.400	.885
Boston	19	42	.311	.323	.306

Today's Schedule.
Pittsburg at St. Louis.
Chicago at Cincinnati.
Brooklyn at Boston.
Philadelphia at New York.

Yesterday's Results.

Pittsburg, 10-13-2; Cardinals, 4-12-1. Batteries—Hendrix and Kelly; Dale, Howell, Steele and Wingo and Burns. Second game—Pittsburg, 19-22-0; Cardinals, 8-9-3. Batteries—Cole and Gibson; Harmon, Willis, Howell, Steele and Bliss.

Brooklyn, 7-11-0; Boston, 0-5-0. Batteries—Rucker and Miller; Perdue, Brown and Rariden.

New York, 2-5-1; Philadelphia, 1-6-0. Batteries—Marquard and Meyers; Alexander and Killefer.

Chicago, 11-17-1; Cincinnati, 0-6-7. Batteries—Brown and Needham; Keefe, Cramer, Tomkins and McLean. Second game—Cincinnati, 3-5-1; Chicago, 1-6-3. Batteries—Humphries and Clark; Lavender, Richie and Archer and Needham.

AMERICAN LEAGUE.
Standing of the Clubs.

CLUBS.	W.	L.	Pct.	Win.	Lose.
Boston	41	19	.683	.689	.672
Chicago	36	26	.581	.587	.571
Washington	36	26	.581	.587	.571
Philadelphia	33	24	.579	.586	.569
Cleveland	28	30	.483	.492	.475
Detroit	29	34	.460	.469	.453
New York	17	37	.315	.327	.309
BROWNS	17	41	.293	.305	.288

Today's Schedule.
Browns at Chicago.
Detroit at Cleveland.
New York at Philadelphia.
Boston at Washington.

Yesterday's Results.

Browns, 7-13-2; Chicago, 2-8-3. Batteries—E. Brown, Mitchell and Stephens; Walsh, Jordan and Kuhn.

New York-Philadelphia game postponed—wet grounds.

Washington-Boston game postponed—wet grounds.

Cleveland, 7-12-0; Detroit, 5-10-4. Batteries—Mitchell, Blanding and O'Neil; Willett and Stanage.

PIRATES FIGURE LEAGUE RACE IS FAR FROM OVER

Giants, Now in the Lead, Are Due to Tumble, According to Pittsburg Players.

O'Toole Is Slated to Oppose the Cardinals

THE Cardinals and Pirates will try it again at Robison Field Wednesday afternoon. A single game is scheduled, starting at 3:15 o'clock.

Although Harry Sallee has had but two days' rest since his last outing, he will probably be sent against the Corsair sluggers unless Manager Bresnahan decides to try one of the men who worked yesterday. Marty O'Toole will probably serve for the visitors.

By CLARENCE F. LLOYD.

Nine out of every 10 fans may figure that the National League race is all over but the shouting, because the New York Giants are more than 200 points ahead of the Pirates of Pittsburg, the runners-up at present in the Lynch marathon. But not so the Pirates. They figure that they have a chance and a very good one at that, to tumble the men of McGraw before next October.

They base their pennant aspirations on the fact that the Giants have been very lucky in most of their games to date. The same goes for "Rube" Marquard, who bagged his seventeenth contest Tuesday and who was pushed 11 innings to win from Marty O'Toole on his last out against the Corsairs.

The chief reason, according to the Pirates, that the Giants are due for a tumble pretty soon, is the fact that the leaders looked bad in the recent four-game series with the Pirates. The Pirates won three of the four games and pushed Marquard 11 innings to win the lone contest that went New Yorkward.

If Marquard Should Slump.

"Marquard has been McGraw's chief aid to date," said one of the Pirates to the Post-Dispatch, "and he is due for a tumble pretty soon. The Giants probably could win the pennant without Marquard's aid for the rest of the season, but suppose Marquard and some other Giant star, either Larry Doyle or Chief Meyers, should be injured at the same time.

"That would make a heap of difference in the race, and that is what is apt to happen. McGraw has had all the breaks, but they seldom follow a team an entire season. That's the reason we look for some crack in the New York club, and when it comes we are going to jump in and take the lead.

"Our pitching staff is better balanced than the Giants. We have been going along pretty well with Camnitz, Hendrix, O'Toole and Robinson and have Adams to fall back on later on. He was hurt May 31 and is rounding to form that will be valuable from now on."

Donlin Due to Report.

Recently the Pirates have been winning with a substitute playing in right field. That's because Mike Donlin and Artie Hofman have been absent from the team. In Edington, Manager Clarke seems to have found a hitting demon, judging from his batting in the three games to date with the Cardinals, but with Donlin back in the line-up, the Pirates would look much stronger. He's the real National League batting leader.

Mike has been away from the team because of the recent serious illness of Mrs. Donlin (Mabel Hite). According to Secretary Willie Locke of the Pirates, however, he has received word from New York that Mrs. Donlin is improving and that Mickey will join the Pirates in a few days. That is welcome news to the members of the team, as the former New York captain has been a tower of strength to the Corsairs. He's not only the most aggressive player on the team, but is showing the way for the batters. It was his hitting principally that won three of the four games from his old pals in New York.

Hofman has received permission from Manager Clarke to rest up until completely cured of a stomach ailment. According to Secretary Locke, he had visited a half-dozen physicians when he first began to complain and each called the ailment by a different name. It had Artie worried until he consulted his family physician at Akron, O., and he is now on the road to recovery.

HAL CHASE BRINGS ACTION FOR DIVORCE

NEW YORK, June 26.—"Hal" Chase, declared by many to be the greatest first baseman in the history of the national game, and the idol of the fans who follow the fortunes of the Yankees has brought suit against his young wife, Nellie H. Chase, for divorce.

The wife has entered a general denial of the alleged acts charged and says even though they had been committed and Chase's suspicions were correct he has both forgiven and condoned the offenses which he now sets up in his claim for a divorce. The Chases were married in San Jose, Cal., on July 1, 1908.

The members of the American-Olympic team had a light workout in Antwerp yesterday. They sail for Stockholm today.

DEAR EVA—I bought the diamond today of Loftis on credit. Will be up tonight.

Rain fell at Paducah, Henderson and Evansville, stopping all games in the Kitty League Tuesday. If this trick is perpetrated on July 4, there'll be no more Kitty League.

Do you smoke
EL TORO
5c Cigars 5c
You'll never know how good they are unless you try them. It's an imported cigar that pays no duty.

WRAY'S COLUMN

AS ST. LOUIS SEES IT.

THIS baseball business can't be on the level. It's such uphill work winning pennants.

* * *

A LITTLE "PEP," PLEASE.

IN Pittsburg they charge admission to tennis championships. In St. Louis a brass band, free auto, ice cream and cake, and no admission fee might lure out a few unemployed.

And yet we wonder why those Kansas City entries failed to show up here for the State title tourney.

* * *

UNENVIABLE NOTORIETY.

MAYOR TAUPERT of East Las Vegas is much more concerned as to whether the championship bout will put the town "on the map" than over the manner in which this may come to pass. He should remember that Reno has spent two years trying to live down the results of a similar ambition.

* * *

READ UP, THOMAS.

TRAINER FLANAGAN, who is handling the physical part of Jack Johnson's conditioning, thinks Fireman James Flynn will make a better fight against the champion than did Tommy Burns.

After observing that Burns, a two years younger man, knocked out Flynn, in 1905, it can only be concluded that Mr. Flanagan is short on "dope" and long on loyalty to Jack Curley.

* * *

TOO ONE-SIDED.

WITH any general but John McGraw in charge of the Giants, supporters of that club for world's championship laurels this fall might reasonably be worried. The club is almost certain to have a loafing finish, in its own league race, and this is admittedly one of the worst things that can happen to a contender for world's honors.

* * *

TOO FAR BEHIND.

AS the league race now stands, Pittsburg is thirteen or more games in the rear with over one-third the season gone. What a thirteen game lead means is best shown by figures.

Suppose the pennant winning team this season wins the flag with a .650 percentage—a low estimate in view of the showing of the Giants this year. Then:

Pittsburg will have to win 67 games while the Giants win but 55.

Pittsburg can afford to lose only 30 games while the Giants can afford to drop 43.

The Giants can afford to fall off in the work .243 in percentage.

Meanwhile the Pirates must improve 112 points.

All this is merely to tie.

But suppose New York keeps on at its present gait, Pittsburg must win 90 games and can afford to lose but 7, while the Giants can drop 30 games and have to win 78.

In other words, it's all but impossible for the Smoke town lads to catch up unless a calamity strikes the Gothamites.

* * *

FOLLOW JOHNSON'S LEAD.

AN easy finish will be bad for the Giants. Such a victory cost the Cubs dearly one season. The proper thing for the Giants to do if the race is practically settled three or four weeks ahead of time is to copy the American League—as usual—tactics and put an all-star club in the field to ginger up the fighting spirit of the league leaders.

* * *

NEXT STOP IS ZENITH!

JOHNNY, who shoots typewritten inspiration up the tube, on reading a headline, "American Athletes Have Not Reached Zenith," wanted to know how far Zenith was from Stockholm.

They will be identical, Johnny, about July 8.

* * *

OUGHT TO BE A HOSS TRADER.

THERE is a broad hint in circulation that the deal by which Hofman was gold-bricked on to the Pirates was not altogether on the square. But you might as well expect an honest break, when you buy all-silk socks for 29 cents, as to sweat a bargain out of Charles W. Murphy, the "silent kid."

* * *

JIM FLYNN says that he weighed 156 pounds when he last fought Jack Johnson, and that Jack weighed over 200 pounds. Flynn weighs 191 pounds today, while Johnson will go into the ring weighing about 210.

Thus, although he was a middleweight eight years after maturity, Flynn now, at the age of nearly 33, takes on 35 pounds. The negro, although over a year older than Flynn, has remained at practically the same figure as when first they met.

Which would you pick as the man more likely to last in a long bout—or a short one either?

* * *

TISSUES MAY BE LARDED.

RELIABLE reports say that Flynn has little apparent fat on him and that six or eight pounds reduction would bring him down to shape.

But we may recall the case of James J. Jeffries, who outwardly had reduced himself to splendid physical condition. Billy Muldoon and Mike Murphy both sized up Jeffries as probably having fat inside his muscular tissue. That is probably a condition that accounts for Flynn's increase in weight, while outwardly he appears solid.

Jeffries worked for one and one-half years to condition himself, and then couldn't accomplish the feat, in the opinion of experts.

Flynn has hardly worked as many months as Jeff did years. Can he be fit, inwardly?

ONLY LOCAL ENTRANTS IN WOMEN'S TOURNEY

Now that the Kansas City entrants have withdrawn from the Women's State tennis championships, play will be resumed Wednesday by the local aspirants for honors. Word from Kansas City Tuesday conveyed the information that the Kaw City delegation would not attend. Tuesday's results were as follows:

Mrs. John Holliday and Miss Margaret Tower defeated Mrs. George Randolph and Mrs. T. B. Entz, 2—6, 6—3 and 6—4.

Miss Mary Katherine Voorhees and Miss Alice Prendergast defeated Mrs. Edward Walsh and Miss Florence Hays, 2—6, 6—3 and 6—0.

Miss Edith McCormack and Miss Mirian Florsheim defeated Mrs. Nat Ewing and Miss Mary Willis, 6—1 and 6—3.

SPORT CAPSULES

Hans Wulff and Irvin Biel were the stars of the athletic events in connection with the Swedish picnic at Ramona Sunday.

Cornell's crew, practicing on the Hudson, was caught in a storm but escaped unhurt.

"Heine" Kulage says he wants to get a berth in the Trolley League.

The M. A. C.'s annual senior modified Marathon is scheduled for July 20.

Edward Ray of Ganton won the open golf championship of England.

Kelly and Whitney Draw.

ATLANTA, Ga., June 26.—Leo Kelly of St. Louis fought a 10-round draw with Frank Whitney of Iowa here last night. Kelly had a big lead in the earlier rounds of the battle, but the Iowan came strong at the finish and evened up. The verdict was well received.

KERMIT solves your Summer collar problem nicely. Gives you a *really smart* collar that's easy and comfortable.

"Kermit" is designed to meet all the requirements of Fashion—and *exactly* suited to this season of the year when *warm* weather begins to tell.

Go in to the good haberdasher in your locality and ask him to show you this style—and other

Lion Collars
Oldest Brand in America
2 for 25c. Quarter Sizes
United Shirt & Collar Co., Makers, Troy

"BEAN" BALL ALL BUT ENDS CAREER OF ELMER BROWN

Browns' Pitcher Unconscious 30 Minutes After Being Hit by Austin.

CHICAGO, June 26.—Elmer Brown is none the worse for the clout he received on the head in the second inning of the Tuesday game between the Browns and the White Sox. He will be out in uniform today and willing to go on the slab.

Of course he isn't in tiptop shape. He has a headache. But as for serious injury there is none. Which comes close to being a miracle, for if ever a man got a hard lick with a thrown ball, Brown is that man.

It happened in the second inning. With Zeider on, Weaver hit a fast one to Austin. The third baseman started the play at first. He threw low and hard. Brown was on his way to back up Stovall. The thrown ball struck the pitcher on top of the head. Had it struck a few inches lower it would have meant his death. Brown was knocked unconscious and fell to the ground.

At first it was believed he was dead. Physicians were summoned and the pitcher was carried to the clubhouse.

He was unconscious for almost half an hour. It was declared that an X-Ray would have to be made. Then the twirler began to improve rapidly, and he was able to leave with his teammates. There was a large lump on the left side of his head, and he was suffering a terrific headache. But no serious ailment afflicted him. For which Jimmy Austin was thankful.

Series Ends Today.

The Browns finish their series today.

The Browns will be out to make it two straight. That's possible for them, for the reason that they grabbed yesterday's game 7 to 2.

AN ARROW Notch COLLAR
Easy to tie the cravat in and to notch on, oval buttonholes, which makes buttoning easy, 2 for 25c.
Cluett, Peabody & Company, Makers, Troy, N. Y.

Stovall Passes Up Neal Ball.

The sale of Infielder Neal Ball by the Naps to the Boston Red Sox comes as a surprise to Brown followers, who had expected Manager Stovall to make a bid for the Clevelander. Ball developed into a first-class ballplayer under Stovall and it was believed that the Browns' manager was seeking his former second sacker.

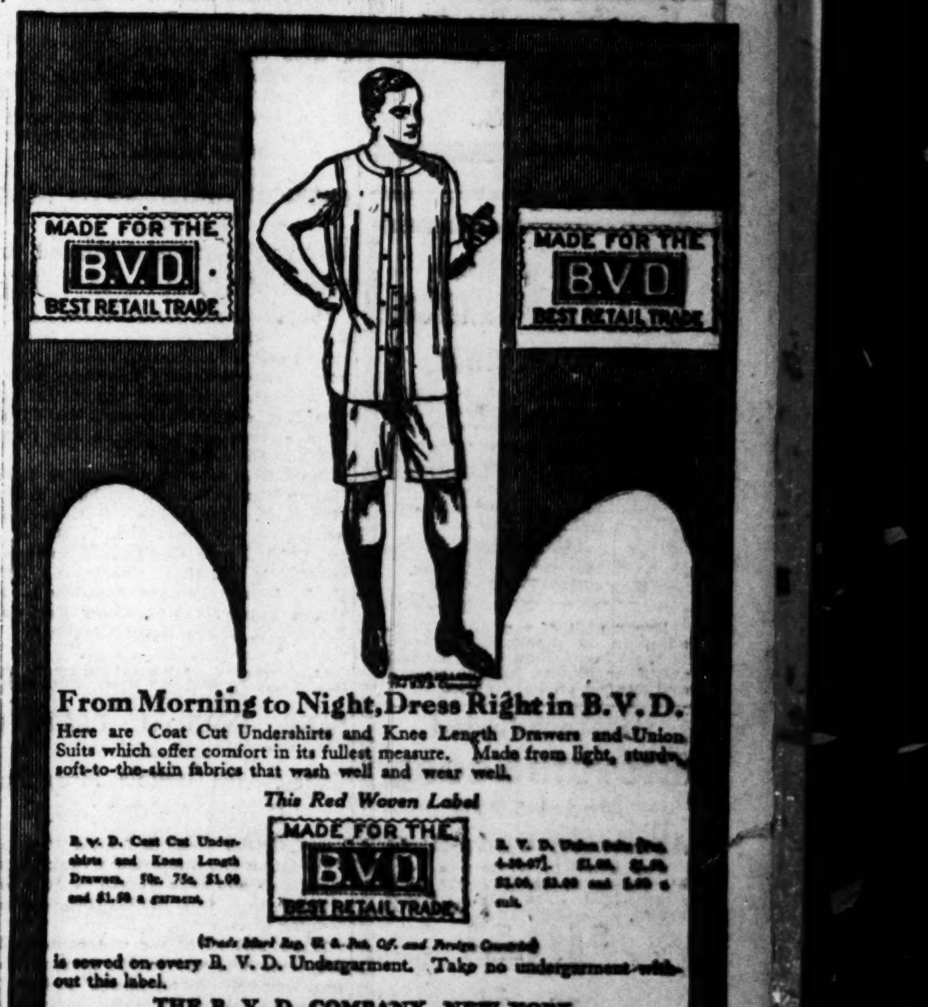

From Morning to Night, Dress Right in B.V.D.
Here are Coat Cut Undershirts and Knee Length Drawers and Union Suits which offer comfort in its fullest measure. Made from light, sturdy, soft-to-the-skin fabrics that wash well and wear well.

This Red Woven Label

B. V. D. Coat Cut Undershirts and Knee Length Drawers, 50c, 75c, $1.00 and $1.50 a garment.

MADE FOR THE B.V.D. BEST RETAIL TRADE

B. V. D. Union Suits (Pat. 4-30-07), $1.00, $1.50, $2.00, $3.00 and $5.00 a suit.

(Trade Mark Reg. U. S. Pat. Off. and Foreign Countries)

is sewed on every B. V. D. Undergarment. Take no undergarment without this label.

THE B. V. D. COMPANY, NEW YORK.

S.S.S. NATURE'S PERFECT TONIC

Something more than an ordinary tonic is required to restore health to a weakened, run-down system; the medicine must possess blood-purifying properties as well, because the weakness and impurity of the circulation is responsible for the poor physical condition. The blood does not contain the necessary quantity of rich, red corpuscles, and is therefore a weak, watery stream which cannot afford sufficient nourishment to sustain the system in ordinary health. A poorly nourished body cannot resist disease, and this explains why so many persons are attacked by a spell of sickness when the use of a good tonic would have prevented the trouble. In S.S.S. will be found both blood-cleansing and tonic qualities combined. It builds up weak constitutions by removing all impurities and germs from the blood, thus supplying a certain means for restoring strength and invigorating the system. The healthful, vegetable ingredients of which S.S.S. is composed make it splendidly fitted to the needs of those systems which are delicate from any cause. It is Nature's Perfect Tonic, free from all harmful minerals, a safe and pleasant acting medicine for persons of every age. S.S.S. rids the body of that tired, worn-out feeling so common at this season, improves the appetite and digestion, tones up the stomach, acts with pleasing effects on the nervous system, and reinvigorates every portion of the body.

THE SWIFT SPECIFIC CO., ATLANTA, GA.

KIDNEY TROUBLE VANISHES

GAINED EIGHTEEN POUNDS

Some time ago I was troubled with what the doctors pronounced to be floating kidney. I was completely run down and so weak and exhausted that if I did my housework one day I would have to stay in bed the next. I doctored with several physicians and they all told me that my kidneys would never be well. I decided to try Dr. Gilmer's Swamp-Root and found that I got relief. I continued the use of Swamp-Root and today my kidneys are in fine shape and I am enjoying the best of health. Have gained eighteen pounds and feel as well as ever in my life. You can publish this letter if you wish to. Very truly yours,

MRS. JOHN S. JONES,
Granville, N. Y.

State of New York }
County of Washington } ss.

Appeared before me personally, this 23d day of July, 1909, Mrs. John S. Jones, who subscribed the above statement and made oath that the same is true in substance and in fact.

C. E. PARKER, Notary Public.

Letter to Dr. Kilmer & Co., Binghamton, N. Y.

Prove What Swamp-Root Will Do for You

Send to Dr. Kilmer & Co., Binghamton, N. Y., for a sample bottle. It will convince anyone. You will also receive a booklet of valuable information, telling all about the kidneys and bladder. When writing be sure and mention the St. Louis Daily Post-Dispatch. Regular fifty-cent and one-dollar size bottles for sale at all drug stores.

Before you go a step further in making your vacation plans get our literature on Colorado—it points the way to coolness, magnificent scenery, comfort—it's an education in itself.

MISSOURI PACIFIC

"The Highway to the Heights"

the service that takes you through the grandest of Colorado's scenery. Two fast trains daily. Luxurious through sleepers filled with every travel comfort; and "our own" fine dining car service—meals a la carte.

SPECIAL Round trip rates—liberal stop over privileges—long return limit.

Beautiful Free Booklet

Call or write for our new handsome booklet about Colorado—a work of art. Information and suggestions gladly given. 1

City Ticket Office, 7th and Olive.
J. M. Griffin, G. A. P. D.
Main 3680. Central 6001.

WEBB HARDWARE CO.

904 N. BROADWAY

One Door North of Franklin
Open Till 9 P. M. Saturdays.

PHILADELPHIA LAWN MOWERS

Your choice any size, 14, 16 and 18 inches, for **$3.75**

Every part of a genuine Philadelphia is mechanically perfect. It has 5-inch drive wheels and four blades. Single pinion and geared on both sides.

Unprecedented

Bicycle Scoop

Model 1912

Absolutely Up-to-Date

The price is without a parallel—incomparably low. With guaranteed tires and coaster brake,

$18.50

Our bicycles are equipped with a Lester new model coaster brake.

Above prices good for one week only. Telephone your orders, Main 1806, Central 3119. We deliver goods to all parts of the city. Open till 9 p. m. on Saturdays.

BIBLE SALE

Complete stock of the Jett Book and Stationery Co.

Bibles and Testaments will be sold below COST.

Come in and look them over.

50c Bibles, 25c; $1.00 Bibles, 50c; $2.00 Bibles, $1.00; $2.00 Bibles, $1.50; $4.00 Bibles, $2.50; $5.00 Bibles, $4.00.

WESTMINSTER PRESS,
805 N. Seventh St. Ross & Culbertson Bldg., Eighth Floor.

DUAL PROSECUTION TO SHOW ATTACK ON HADLEY "FAKE"

Governor Confers With State and Federal Attorneys Over "American" Interview.

MAIL CHARGE IS PLANNED

White, Alleged Writer, and Roosevelt, Who Was Quoted, Deny Connection.

Gov. Hadley, following a conference in St. Louis Tuesday night with United States District Attorney Houts and Circuit Attorney Jones, announced that prosecutions will be started in the state and Federal courts against the publishers of the Sporting American, circulated in St. Louis Sunday afternoon, because of the publication last Sunday of an alleged interview with Theodore Roosevelt attacking Hadley.

"I was disposed to ignore the matter," the Governor said, "but I learned that it was being used by designing persons who sought to convey the impression that Col. Roosevelt really made the statements attributed to him. Also, the language was so vile that public decency demands the punishment of the persons who printed it.

"The interview purported to have been written by William Allen White. Both Col. Roosevelt and Mr. White have assured me that the story was a 'fake.'

"I have evidence that some of the papers were sent through the mails and District Attorney Houts tells me he will proceed against the publishers on a charge of sending obscene and libelous matter through the mails."

The Governor reached St. Louis at 7:05 p. m., and was met at Union Station by the two prosecutors, President A. A. B. Woerheide of the Board of Police Commissioners, and Chairman Henry Kortjohn, Jr., of the Board of Election Commissioners. He departed at 7:40 p. m. for Iowa, where he will spend a week on the lecture platform.

New Clothing on Credit Plan Will Break All Records 4th of July.

The Hoyle & Rarick Clothing Co., 810 North Broadway, who have been operating under a new credit plan, expect to break all records for new customers between now and the Fourth of July. They are fully prepared to handle the rush between now and the Fourth. Their new system permits the complete outfitting of men, women or children without the payment of one cent deposit. You can get a complete outfit for your Fourth of July outing, including suit, hat and shoes, for $15.00, or one can go as far beyond this figure as one's circumstances permit on payments of $1.00 per week, or payments may be made monthly if desired.

The H. & R. Co. carry a wide range of choice merchandise. They control a large chain of stores and buy in large quantities, which enables them to outsell all competition. The H. & R. Co. conducts one of the most popular credit stores in St. Louis, because of their liberal methods.

MISSION GIRLS' AUTO RIDE

Twelve Machines Loaned to Wards of School for an Outing.

The girls of the Union Mission Association Training School, 2947 Morgan street, enjoyed an outing Tuesday afternoon. Twelve automobiles were loaned by as many friends of the institution. The tour extended through the downtown streets, then west to the parks and into the country.

Those who donated automobiles were: George Warren Brown, Jeptha D. Howe, Mrs. B. F. Kearns, Mrs. E. A. Langan, driving her own car; Mrs. O. B. Langan, Buick Motor Car Co., D. Cabanne, Oldsmobile Co., H. F. Fahrenkrog, Mrs. K. F. Burnes, Swartz Automobile Co. Frank Tate, Maxwell Motor Car Co.; Mr. Batch, White Motor Car Co.

AL—Marry me. I dreamed you got the diamond on credit of Loftis Bros. Call me up.

SANE FOURTH PLANNED

Expert Will Handle Fireworks' Display for Children.

The Clifton Heights School Patrons' Association has completed arrangements for a safe and sane Fourth of July celebration in Clifton Park, afternoon and evening of July 4.

There will be games and contests in the afternoon, and in the evening fireworks, handled by an expert. The pupils and their parents from the Longfellow, Gratiot, Roe and Shaw schools have been invited to participate.

STRENGTHEN THE NERVES

Take Horsford's Acid Phosphate

A teaspoonful in a glass of cold water makes an invigorating, refreshing beverage.

Church Will Give Benefit.

A two-act farce comedy, "Son bonnets," will be given Friday evening at Centenary Church, Sixteenth and Pine streets, for the benefit of the Centenary Afternoon Sunday school.

Special through sleeper leaves St. Louis Thursday, July 4th, 8:15 p. m., for Harbor Beach, Mich., via Wabash.

Suffragettes Sentenced for Two Months.

LONDON, June 26.—Three suffragettes who smashed the glass door panels in St. Stephen's Hall while trying to gain admission to the House of Commons last night were today sentenced by the police magistrate each to two months' imprisonment.

DICK—This is leap year. Marry me. Buy the wedding ring of Loftis Bros. on credit.

"The Siege of University City," Or the Dreyfus case of America — by Sidney Morse—now on sale in our Book Section.

Famous and Barr Co.

WASHINGTON AVE. AND SIXTH ST.

We Give, Redeem & Guarantee EAGLE STAMPS.

Pay Gas & Electric Light Bills Here (Transfer Desk, Main Floor.)

Largest Distributers of Merchandise at Retail in Missouri or the West.

Caramel Layer Cake, 40c size—Thursday, **29c**

Thursday We Offer You Choice of 900 of This Summer's Handsomest

$5.00 to $8.50 Wash Dresses for $2.98

All sizes for women & misses.

In 30 of this Summer's most fetching models — every one brimful of style—of cool, summery materials, including lawns, percales, striped mulls, cotton tissues, cotton voiles & dimities—in colors & clever trimming ideas by the score—low neck, ¾ sleeves—many have lace collars & cuffs—all prettily trimmed with laces & embroideries—many in the new peplum effects—dresses that are well tailored & fit faultlessly—we bought them at a bargain price from a leading New York maker & Thursday offer you choice of actual $5.00, $7.50 & $8.50 Dresses at the extremely low price of **$2.98.**

2.98

Women's $2.50 Wash Skirts, $1.39

Of thoroughly shrunk white pique & imported rep—in several nobby styles—high girdles & tailored waistbands—panel front & back—many buttoned on side—trimmed with pearl buttons—Skirts that are well tailored & fit perfectly—$2.50 kind—Thursday, choice for..... **1.39**

A 49c Waist Sale Thursday

Offering $1.00, $1.25 & $1.50 Values — Sale on Main Floor

Two surplus lots & one lot of sample Waists, luckily purchased. Made of serviceable lawns & lingerie cloths, with embroidery panels—lace trimmed or allover embroidery fronts—high or low neck—long or short sleeves—also tailored Waists of pure linens, madras or linene cloths—some mannish shirt effects are also included—some slightly soiled—all sizes in the lot—to facilitate the spirited selling which this offering no doubt will attract, we will place these Waists on Bargain Squares A & B on the Main Floor—they are actual $1.00, $1.25 & $1.50 values—Thursday, while they last, & you should buy them in twos, fours & sixes, so extraordinary will you find the values—choice for.. **49c**

Choice of Our Men's Finest Straw Hats, $1.85

Owing to the continued cool weather we find our stock of Men's fine Straw Hats heavier than it should be, & to quickly bring it down to normal, beginning tomorrow, we offer you absolute choice of the finest Straw Hats in the house, including the very best milans & split braids, (excepting Panamas) for **$1.85.**

1.85

Men's Finest Panama Hats, $4.20

Choice of the very best handmade one-piece Panama Hats in the store—up to $10.00 values, Thursday, choice of any for..... **4.20**

Women's $1 & $1.25 Muslin Garments for 79c

Nainsook & crepe slipover gowns—the nainsook gowns are elaborately trimmed with laces & embroideries, & have kimono or ¾ sleeves—

Nainsook combinations, with lace or embroidery trimming.

Lawn & nainsook princess slips—with lace & embroidery trimming. Thursday, garment, **79c.**

SPECIAL NOTICE!

We have had repeated advices that some unauthorized person is soliciting subscriptions for the Pictorial Review Magazine & Pictorial Review Patterns, & collecting money for same, claiming that he is our representative.

We have authorized no one to take such subscriptions for us & would thank anyone who is thus solicited to inform us by phone or otherwise at once.

5c Free COUPON!

This Coupon if presented **tomorrow, June 27, 1912,** in our Pattern Dept., will be accepted as 5c on the purchase price of any

Pictorial Review Patterns

Only one Coupon accepted with each purchase. The new Pictorial Review Patterns are here in complete variety.

Sale of Talcum Powders

Is Thursday's special feature in our Toilet Goods Section.

Mennen's Talcum Powder

Thursday, not more than 3 cans to a customer (& no mail or phone orders filled), per can..... **9c**

Babcock's Corylopsis Talcum Powder—per can..... **12c**

Amolyn Deodorant Toilet Talcum Powder—per can..... **11c**

Arthur's Parma Toilet Talcum Powder—pound box..... **9c**

Kalisher's Perfumed & Peroxide Talcum Powder..... **5c**

Assorted oval cans of 5c, 7c & 10c Talcum Powder—perfumed and borated—Thursday, 3 for..... **5c**

35c & 39c 18-Inch Flouncings, 25c

Over 200 different patterns from which to choose at this special price Swiss & cambric flouncings, in deep work flowered, eyelet, Irish point & heavy blind work designs—35c & 39c qualities—Thursday, yd.. **25c**

19c to 25c Lace Bands, 15c

Up to 8 inches wide—white, cream & ecru filet & shadow lace, also Cluny & fancy cotton lace bands—19c to 25c qualities—Thursday, yard..... **15c**

69c Plain Messaline, 44c

All silk, soft finish, Plain Messaline in more than forty good colors—19-inch, fast edge, 69c quality—Thursday, yard..... **44c**

89c Black Voile, 55c

All wool, French Voile, 42 inches wide, even weave—89c quality—Thursday, yard..... **55c**

A Sale of "Seconds" of Everwear HOSIERY for Men, Women & Children

At About One-Half the Price of Firsts

The imperfections are very, very slight & hardly noticeable—sold without the guarantee coupons.

Women's "Everwear" Silk Hose

Pure silk—lisle garter top—black, white or tan— regular price 3 pairs for $2.25—Thursday, 3 pairs for..... **98c**

Women's "Everwear" Cotton Hose

Regular price, 6 pairs for $2.00—Thursday, 6 pairs for..... **95c**

Women's Silk Lisle "Everwear" Hose

Regular price, 6 pairs for $3.00—Thursday, 6 pairs for..... **1.35**

Children's Cotton "Everwear" Hose

Sizes 5 to 7½—regular price, 6 pairs $1.50—Thursday, 6 pairs..... **74c**

Children's Cotton "Everwear" Hose

Sizes 8 to 11—regular price, 6 pairs $2.00—Thursday, 6 pairs..... **95c**

Men's Pure Thread Silk "Everwear" Hose

Black, tan, gray, blue, helio, etc.—regular price, 3 pairs $1.50—Thursday, 3 pairs for..... **74c**

Men's Cotton "Everwear" Hose

Regular price, 6 pairs for $1.50—Thursday, 6 pairs for..... **69c**

Men's Silk Lisle "Everwear" Hose

Regular price, 6 pairs for $3.00—Thursday, 6 pairs for..... **1.35**

MEN'S & YOUNG MEN'S $2.50, $3.00 & $3.50 PANTS for $1.80

1600 pairs are involved in this well-timed sale—secured at a much reduced price from a New York manufacturer who closed out all his overlots to us.

Worsted stripes in 20 different patterns, fancy all-wool cassimeres in nobby pattern & color effects—outing styles, peg-top with cuff bottoms — all sizes—you should buy a pair or two while the price is so generously low—regular $2.50, $3 & $3.50 values—Thursday, choice for **$1.80.**

$16.00 Willow Plumes, $8.00

60 more of those magnificent Plumes will be ready for Thursday's buyers—each Plume is 27 inches long & 26 inches wide—full 3-ply thick with heavy stems—the black ones contain that rich luster—& the white ones are pure white — guaranteed handtied fibers—Thursday, (no phone or mail orders filled), while they last, choice for..... **8.00**

Save on Traveling Needs

These specials for Thursday, Friday & Saturday will help very much to lessen your traveling expense.

$8 Canvas Covered Trunks, $5

With long straps—new maroon trimming—deep hat compartment—extra trays—sizes 32 to 38—special for..... **5.00**

$10.00 Trunks—Full cloth lined—deep hat compartment—extra trays—36-inch..... $7.50

$18.00 Slatless Fiber Trunks—Black or brown—long straps—deep hat compartment—English linen lining—extra trays..... $10.00

$2.25 Matting Suit Cases—Straps all around—light weight—24 or 26 inches..... $1.50

$8.00 Cowhide Leather Suit Cases—Straps all around—also black walrus Cases—special.. $5.00

MEN'S SUMMER SHIRTS

With separate soft collars to match. Thursday special for 50c.

One of the best Shirt bargains brought to your notice this season—they are made of Harmony pecales in neat black & white patterns, with separate soft collars to match—Shirts that are well made & because of a lucky purchase we can offer them to you Thursday at the special price of **50c**

$1.85 ALUMINUM SKILLETS, 98c

"Wagner" high polished cast with black enameled wood handles—full size—standard $1.85 Aluminum Skillets—No. 8 quality—Thursday, while 150 last (only one to a customer & no phone or mail orders) special..... **98c**

8½c Amoskeag Ginghams for 5½c

Full pieces, with original mill tickets—blue & white checks—guaranteed fast colors—Thursday (in Basement). Not over 10 yards to each customer—& no mail or phone orders filled—yard..... **5½c**

SCHROETERS

WEEKLY BARGAIN No. 390
THIS SALE CLOSES TUESDAY, JULY 2, 6 P. M.

BENCH VISE

For your tool chest at a bargain price. Width of jaws 1¾-inch. Jaws open 2 in.; weight 2½ pounds. We have 500 only of these vises which we will offer for one week only. Special price this sale, each..... **59c**

IRWIN PATTERN AUGER BITS

In sets of 13 bits from 4 to 16-16 in.; in wood bit box. Special price, per set..... **$2.89**

IMPROVED HAND DRILL

Chuck holds from 0 to 3-16 inch. This is the only Drill where cell in handle is deep enough to carry TWIST DRILL BITS. Special price, each..... **83c**

TWIST DRILL BITS (Morse)

In sets; for boring in metal or wood; for use in above HAND DRILL; set comprises the following sizes—1-16, 3-32, ⅛, 9-64, 5-32 and 3-16 in. Special price this sale, per set.. **32c**

HOUSEHOLD CHISEL SETS

Socket contains 3 chisels, viz.: ½, ¾, 1 inch. Special price, per set..... **79c**

HOUSEHOLD TOOL SETS

Cocobolo handle; sets contain chisel, gauge, gimlet, tack puller, screwdriver, scratch awl and 4 brad awls. Special price this sale, each.... **39c**

LAWN MOWERS With Grass Catcher

14-inch size.

This is the best medium priced LAWN MOWER MADE. We will offer at this sale only a limited number at the low price of **$3.39**

MIXED PAINTS, ETC.

READY-MIXED COTTAGE PAINTS—
1 gallon. Price..... $1.50
½ gallon. Price..... 80c
¼ gallon. Price..... 45c

POULTRY NETTING

GALVANIZED. Special prices in rolls. 5-ft. high, 150-ft. long; per roll, $2.97. 6-ft. high, 150-ft. long; per roll, $3.51

GRASS SHEARS—SPECIAL

Best steel, polished blades, japanned handles. Special price this sale, each..... **19c**

OTHER GRASS SHEARS

Made in England. Forged steel blades, nickel plated. Prices as follows: 48c, 54c

BASEBALL BATS

REGULAR SLUGGER KIND.

Hand-turned; finest quality second growth ash; perfectly balanced. Regular price 75c. Special..... **39c**

HEDGE SHEARS—ENGLISH

9-inch forged steel blades, 10-inch hardwood handles; length over all, 24 inches. Special price this sale, each..... **98c**

Hedge Shears with 8-inch blade, each..... **79c**

ALL BRASS FOUNTAIN **LAWN SPRINKLERS**

Throws a fountain-like spray. Special price this sale, each.. **49c**

HOSE NOZZLE — "Boston Spray." Adjustable spray. Special price, each..... **29c**

ELECTRICIANS' COMBINATION PLIERS

EXTRA QUALITY cast steel. HAND-FORGED. 7 inches long. The Plier is the French pattern.

SPECIAL PRICE this sale..... **69c**
Regular price $1.25.

TAP AND DIE SET

Consists of Die Holder, Tap Wrench, 4 Dies and 4 Taps; sizes as follows: 6-32, 8-32, 10-24, 12-24. Special price..... **$1.98**

Additional Taps, 14-20 and smaller. Special, each..... **10c**

Additional Dies, 14-20 and smaller, to fit above set. Special, each..... **27c**

TAP WRENCHES—No. 1; capacity to ¼ inch..... **29c**

PIPE VISES—Malleable iron; holds pipe to 2 inches; Armstrong pattern. Special price this sale, each..... **89c**

"SLOCOMB" **MICROMETER-CALIPER**

Size 1 or 2 in.; measures by 1000ths. Special price, each..... **$2.59**

HANDY SPEED INDICATOR

Made with accurate dials; records correctly; has hardened steel spindles; extra cap for pointed centers. Special..... **49c**

AUTO VACUUM **ICE CREAM FREEZER**

Freezes ices, sherbets and ice cream without turning. It is a great convenience for an auto trip or at a picnic. With the ice and salt in the ice chamber, ice cream can be served in 15 minutes. With the same filling of ice two other fillings of cream can be made.

1-quart size, each..... $3.25
2-quart size, each..... $3.75

MRS. BARNETT, manufacturer's expert, will demonstrate the Auto Vacuum Freezer during the entire week.

(Take Elevator to Third Floor.)

ALUMINUM PRESERVING KETTLE

Six-quart size. Special each..... **89c**

Aluminum Stew Pan, 1½ quarts. Special..... **29c**

All Other Aluminum Utensils 20% DISCOUNT FROM REGULAR RETAIL PRICES.

BREAD TOASTERS

For Making Four Toasts at a Time. For use on gas, gasoline and oil stoves. Special price this sale, each..... **19c**

ALUMINUM SOUP LADLES

Made of Cast Aluminum.

During this sale we will offer a limited quantity of 13-in. long-handle Ladles, for punch bowl or kitchen. Special this sale..... **39c**

ALUMINUM BASTING SPOON—11 inches long. Special..... **17c**

DUSTLESS DUST MOP

With long handle, for HARDWOOD FLOORS..... **54c**

DUST CLOTH, large size..... 10c

(Take Elevator to Third Floor.)

TOILET PAPER HOLDER

Nickel-plated and strong. Special price this sale, each.... **19c**

SCHROETER BROS. HARDWARE CO.
717 and 719 WASHINGTON AV.

396 MORE FOR SALE WANTS
Were printed in the
POST-DISPATCH LAST WEEK
than were printed by the four competitors combined.

Phone your want if you rent a phone or send it through your nearest druggist.

ST. LOUIS POST-DISPATCH

Only Evening Paper in St. Louis With the Associated Press News Service.

PAGES 11—18. ST. LOUIS, WEDNESDAY EVENING, JUNE 26, 1912.—PART TWO. PAGES 11—18.

Bargains in Used Machinery
BICYCLES, AUTOMOBILES, TYPEWRITERS, CAMERAS,
Etc., are offered through the Post-Dispatch For Sale and Exchange Wants.

The Post-Dispatch prints more Wants than its two nearest competitors combined.

BRIDE HOPES TO FREE HUSBAND WITH SONG FUND

Mrs. Fred A. Driscoll Will Sell Verses That Won His Love for Defense Fee.

HE IS HELD FOR THEFT

Greenville Girl Admits He Took Former Sweetheart's Jewels, but Has Faith.

"The Titanic's Doom," a descriptive ballad composed and sung by Miss Hazel Fern Sherman, a Chautauqua singer of Greenville, Ill., with the result that Fred A. Driscoll fell in love with her and married her a few days later, is a possible source of revenue by which Mrs. Driscoll hopes to free her husband of a charge of grand larceny.

He is held at police headquarters in St. Louis on a charge of stealing a handbag containing money and jewelry from Miss Laura Schilling of 2809 Shenandoah avenue, a former sweetheart.

Mrs. Driscoll is the daughter of Washington Sherman, a wealthy real estate man of Greenville. She met Driscoll June 4 at a musicale, she says, and her song instantly won his heart. She reciprocated and they were married 10 days later.

Will Not Desert Husband.

"I shall not desert my husband in this trouble," said Mrs. Driscoll, Wednesday, to reporters. "I shall not deny that he took the hand bag, for he admits it. I have talked with him, however, and I am convinced from the circumstances that he is not a thief."

Visits Husband at Cell.

Mrs. Driscoll and her father visited Driscoll at police headquarters Tuesday afternoon. The bride tried to cheer her husband by telling him that her song promises to be a success and that she will use all her resources to free him.

Driscoll spent most of the month of May at the Planters Hotel in St. Louis. He was introduced to Miss Schilling by a mutual friend and she invited him to dine at her home May 16.

Traced by Pawnshop Name.

After dinner he excused himself, saying he had to telephone to a friend. He did not come back. Then Miss Schilling missed her handbag, containing $2, a variety set and a few trinkets. She recalled that Driscoll had told her he had been compelled to pawn his suitcase, using the name of "Percival Gray" at a pawnshop in the neighborhood of Seventh and Pine streets.

She informed the police and Driscoll was arrested when he called to redeem the suitcase. His bride, whom he had left in Greenville, came to St. Louis immediately on learning of his predicament. She brought the jewelry Driscoll had stolen and had given to her. Driscoll assured his wife this was the first trouble he ever got into.

Stove, Range and Furnace Repairs. A. G. Brauer Supply Co., 316 N. Third.

BRIDE WHO DEFENDS HUSBAND CHARGED BY GIRL WITH THEFT

MRS. FRED A. DRISCOLL

SUN BATHER ARRESTED

CHICAGO, June 26.—John Palmer is so fascinated with sun baths that his neighbors caused his arrest today. He believes the sun shining on the naked skin can preserve health and cure all ills. He compels his wife and 5-year-old daughter to disrobe and take sun baths in the back yard.

All three in the first birthday attire frolicked about the back yard at 1440 North Wood street half the day on Sunday. Mrs. Palmer says she was forced to take the sun bath.

Distinguished Automobiles

Excelsior Auto Co., seven-passenger Packard or Pierce Limousine and Touring cars, $4 per hour. 219 N. Cardinal. Central 508, Bomont 2088.

LOVE LIVES TO BLESS A COUPLE SEPARATED IN '58

Mrs. John Christian Becomes Bride of Sweetheart of Fifty Years Ago.

HE IS SOUTHERN PLANTER

Parted by Parental Objection, Both Marry, but First Love Lives On.

With the marriage Wednesday afternoon of Mrs. John R. Christian, 5511 Clemens avenue, and Robert H. Mateer, a planter of Jefferson County, Miss., a before-the-war romance, which has slumbered in lavender for half a century, is revived with the loss of none of its early charm.

As children the principals were separated by parental objections to their marriage. They drifted apart, lost sight of each other, each married and, after years, each was left alone. They met by chance and learned that no love is like the first love. After that there was nothing left for them but to be married and spend the rest of their days in happiness together.

Still youthful in spite of the years that have passed over her, Mrs. Christian was both good-natured and diffident as she related the history of the romance to a Post-Dispatch reporter. There is not a gray hair in her head, her eyes retained the undimmed blue of her maidenhood and her plumb figure is almost girlish. She said she was very much put out because her wedding plans had gotten into the papers and with a laugh added she had told Mr. Mateer the next time she is married she will elope.

Childhood Recalled.

She and Mateer passed their childhood together in Callaway County, Mo., she explained, and considered themselves sweethearts in the way of ante-bellum love affairs. One day, in 1858, when Mateer had just reached his majority, he presented himself as her avowed suitor.

But the girl's father objected. Mateer was a poor young man, while the girl, then Miss Eliza Pitman Maughas, was of a prosperous family.

"In those days," said Mrs. Christian, "when a girl's father refused his consent to an engagement the matter was ended. Mr. Mateer went away and I tried to reconcile myself to circumstances. Then came the war, and that was the time you lost track of people. It was almost fifty years before I saw him again."

Bride Widow of Judge.

Both married in the meantime. Mrs. Christian's husband was the late Judge Christian of St. Louis, who died in 1903. Mateer went to Mississippi, married, settled upon a farm there and ultimately became prosperous. His wife died in 1901 and their only son followed her a short time later. The Christians had no children of their own, but adopted their niece, Mrs. Walter Culver, with whom Mrs. Christian has been living since she closed her own house about a year ago.

It was in 1904 when chance brought the two together for the first time after their separation, Mrs. Christian said. She was visiting a sister, Mrs. D. V. Bogie, in Richmond, Mo., when one night Mrs. Bogie's son Dudley said at the supper table to his mother:

"There's an old friend of yours in town, mother; Robert Mateer. Do you remember him?"

"Oh, he was Eliza's friend," the mother replied. And immediately after supper, Mrs. Christian confessed with a smile, "Eliza" called up the relative with whom Mateer was stopping.

"When I told him it was Eliza Maughas," Mrs. Christian said, "he almost dropped dead, he afterward informed me. I said I was going out of town next day, and he asked if he might call that night. I told him yes, and he came over. All the old interest seemed to come back at that meeting, but we didn't either of us hint at it."

Mrs. Christian did go away the next day and it was two years before she heard from Mateer again. But that was not his fault, she hastened to explain, as he had tried to reach her with letters and Christmas cards, which weren't delivered because she had closed her home and gone to New Orleans.

Groom Loses No Time.

Finally he did locate her through a mutual friend and wrote her. That was March 12, this year. She answered and he wrote her again. "I could see the signs of the times in this letter all right," Mrs. Christian confessed.

Then came a proposal of marriage. Mrs Christian wouldn't answer, of course, until she had investigated her suitor's standing in the community where he has lived so many years. She wrote a mutual friend in Jefferson County, received an invitation to visit the friend, accepted it and satisfied herself that she could not be "making a mistake."

The pair arranged to start for Mississippi immediately after the wedding, which is set for 5 o'clock. Mrs. Christian proved herself a true bride by giving accurate information about her wedding gown. It is to be a dark blue crepe meteor traveling costume, with a small hat to match and a separate blue satin coat.

BILL—Am glad I proposed. The diamond you bought of Loftis on credit is a beauty.

DOCTOR SUES PULLMAN CO

Dr. J. Leland Boogher filed suit in the Circuit Court Wednesday against the Pullman company for $1000 damages for an injury alleged to have been received in stumbling over a suit case in the darkened aisle of a sleeping car.

Dr. Boogher was on his way from St. Louis to New York March 30, 1912, he says, when, in leaving his berth as the train neared Pittsburg, he stumbled over the suit case and hurt his foot so severely that he was totally disabled for three days and partially disabled for 27 days. He says he was treated in Pittsburg and New York and had to have the services of a doctor and a nurse at each place.

Neusteter's
WASHINGTON AVENUE AT SEVENTH.
Smart Clothes for Women, Misses and Girls.

Here Is Today's Annex News in Brief

Tremendous savings in most desirable Summer apparel for women and misses.

7.50, 8.50 and $10 Voile and Lingerie Dresses at $4.75

New styles, including peplum and coatee effects, in fine voile, lingerie, batiste and allover embroideries, in fully eighteen different styles, such as you would pay from 7.50 to $10 for, at 4.75.

Bargain Annex—Basement.

These New House Dresses That Should Sell at From 1.50 to 2.50 . . 95c

Percales, lawns and ginghams—all beautifully made—all colors, in both light and dark patterns.

Bargain Annex—Basement

Did You Get One of These $2 Horrock's Rep Skirts at 89c

If not you will have another opportunity tomorrow—just received another shipment of them. There will be no more after this lot is gone.

Bargain Annex—Basement.

One of the Voile Dresses on sale at 4.75.

$5 English "Slip-On"
Women's and misses' sizes 1.85 (Raincoat)
Bargain Annex—Basement

2.50 and $3 White Pique and Cordeline Wash Skirts 1.49
All sizes—very special for Thursday.....
Skirt Department—Third Floor

Specials for Thursday, Friday and Saturday AT THE

A. MOLL GROCER COMPANY

Main Store: Franklin Av. & 7th St. Delmar Store: Delmar & De Baliviere Avs. McPherson Store: Euclid & McPherson Avs.

Same Quality—Same Prices, at All Stores

Finest Cane Granulated Sugar, 18½ lbs., $1

Extra Fancy Wisconsin Cream Cheese; worth 22c; per lb. 19c
Fancy American Swiss Cheese; extra quality; per lb. 27c
Fancy Large German Dill Pickles; per dozen 10c
Royal Salad Dressing or Meat Sauce; per large bottle 35c, per small bottle 21c
Fancy Imported ¼s Le Kerilooc Brand Sardines, in oil. This sale, 3 cans 25c
Delmar Club Tall Cans Sockeye Red Salmon (finest to be had); per can 20c
Delmar Club Extra Sliced Pineapple, in heavy syrup; per can 20c
Marshall & Co.'s Kippered Herring, in tomato sauce; per can 17c
Delmar Club Pork and Beans, in tomato sauce; small cans 10c, large cans 10c
Quaker Corn Flakes, fresh toasted; regular 10c package, 4 packages 25c
Fresh Stock Fancy Mixed Cakes, just received; this sale, 3 lbs. for 25c
Krispy Soda Crackers; regular 10c pkgs.; per pkg 7c
Pure Cider Vinegar; per gallon 25c
Snider's High Grade Tomato Soup; regular 10c cans; 2 cans 15c
Something new; Delicious B. & C. Pound Cake, made with fine butter and eggs received fresh this day. Lady Cake, each 10c

Capable buying and many years experience qualifies us to offer absolutely nothing but the best.

Apollo Silver Cake, each 10c
Alba Pound Cake, each 15c
Raisin Cake, each 15c
Diana Sponge Cake, each 20c
A. Moll Special Blend Coffee, fresh roasted; worth 30c per lb. 28c
Large boxes Blue Tip Matches; worth 5c a box; 3 boxes for 10c
Delmar Club Extract of Vanilla or Lemon; per bottle 10c
Sing-Me-Chop-Tea, excellent for making ice tea; per lb. 45c
Mascot Laundry Soap; regular 5c cakes; 12 cakes for 25c
Large Jars White Elephant Mustard (equal to any); per jar 8c
Libby's Potted Ham (just the thing for the picnic basket); large can 9c; small can 4c
O Dessa Fancy Oatmeal Toilet Soap, highly perfumed; a box containing 3 cakes 10c
Mason Fruit Jars, complete with caps and rings; pts, per doz. 38c; qts., per doz. 43c
Babbit's Cleanser; 6 cans for 25c
Pure California Port or Sherry Wine; reg. $1.00 value; full bodied and rich; per gallon 69c
Apricot or Orange Wine, a delightful table wine; regular $1.00 bottle, only 75c
Fine Old Pennsylvania Rye Whiskey, mild, mellow and well aged (regular $2.75 value); per gallon $2.25
Delmar Club, absolutely straight whiskey; full quart bottle $1.25
Pure California Claret Wine; large bottle 18c; small bottle 10c

Telephone or mail your order, we deliver to all parts of the city.

A Startling End-of-June Offer:

100 Costumers

Just like illustration, will be placed on sale, beginning Thursday, at

$1.50 Each

The regular price is $3.00

There is a choice of mahogany, ivory, white and the different oak finishes.

W. E. Georgia Furniture Company
514-516 Locust

What Train Can I Take?

"WHAT'S the next train I can take to connect with the Northern express at the Junction? Can I get a through ticket? What's the fare, please?"

When there is no time-table handy, the desired information is readily obtained by a Bell Telephone call to the local railroad station.

Every Bell Telephone is a Long Distance Station.

The Bell Telephone Co. OF MISSOURI
Olive 100 611 Locust St.

Household Economy
mixes splendidly with
Family Satisfaction
when the housewife comes to know

INSTANT POSTUM

—the newest thing in a food-drink

No boiling required—made in the cup.

Whatever your favorite table beverage may be, let us suggest you become acquainted with this healthful and pleasing drink.

Compare your usual beverage with Instant Postum from every standpoint—healthfulness, taste, convenience and economy.

A 100-cup tin of Instant Postum costs 50c at grocers—½c per cup.

(Smaller tin at 30c).

Regular Postum, large pkg. (must be boiled 15 min.) 25c.

Coffee averages about double that cost.

"There's a Reason" for POSTUM

POSTUM CEREAL CO., LTD., BATTLE CREEK, MICH.

That Good "Butter Taste" Is Always Found In

Churned Fresh Every Day

Only the richest cream is used in our creameries and all our cream is tested and pasteurized, thus doubly safeguarding the reputation of Blue Valley, *"The National Butter." Your dealer can supply you.*

Blue Valley Eggs and Cheese are *guaranteed* best.

Blue Valley Butter Company
821 NORTH FOURTH STREET, ST. LOUIS
Kinloch Phone, Central 717; Bell Phone, Olive 4101

The Sunday Post-Dispatch has over ONE-HALF MILLION more readers than any other newspaper west of the Mississippi. "First in Everything."

ST. LOUIS POST-DISPATCH

Founded by JOSEPH PULITZER, Dec. 12, 1878.
Published by the Pulitzer Publishing Co.,
210-212 *N. Broadway.*

SUBSCRIPTION RATES BY MAIL IN ADVANCE
Daily and Sunday, one year.....$8.00
Daily without Sunday, one year.....$2.00
Sunday only, one year.....$2.00
Remit either by postal order, express money order or St. Louis exchange.

THE POST-DISPATCH PLATFORM.

I know that my retirement will make no difference in its cardinal principles, that it will always fight for progress and reform, never tolerate injustice or corruption, always fight demagogues of all parties, never belong to any party, always oppose privileged classes and public plunderers, never lack sympathy with the poor, always remain devoted to the public welfare, never be satisfied with merely printing news, always be drastically independent, never be afraid to attack wrong, whether by predatory plutocracy or predatory poverty.

April 10, 1907. JOSEPH PULITZER.

SUNDAY CIRCULATION AVERAGE
FIRST 4 MONTHS, 1912,
302,220
DAILY CIRCULATION AVERAGE
FIRST 4 MONTHS, 1912,
170,833
FIRST IN EVERYTHING

GOING AWAY FOR THE SUMMER?
You will want to know what is going on at home. Order The Post-Dispatch by postcard before you go. You may change address as often as you wish.

LET THE McKINLEY SYSTEM HAUL COAL.

The McKinley System offers to enter into direct competition with the Terminal Association in the hauling of Illinois coal, on which the Terminal has enforced its arbitrary.

The McKinley System proposes to haul the coal on a mileage basis if the Municipal Assembly will allow it access, by means of a switch and spurs, to its own ground between the river and the Terminal's tracks. From this point the McKinley System would have the use, at reasonable terms, of the Terminal's facilities for distributing the coal, according to the law recently laid down by the Supreme Court.

No reason appears for denying the switch franchise. On the contrary, every practical consideration urges opening the way promptly to actual competition which strikes directly at the monopolistic freight rate and promises cheaper fuel speedily to St. Louis industries. A measure granting the necessary facilities, under proper safeguards, should be passed by the Municipal Assembly with business-like promptitude.

"Where, oh, where has my little dawg gone?" is the wail of some Clark Democrats in Missouri. The dawg has gone into the bosom of the Tammany tiger, and it is pretty rough on the dawg.

CLARK'S BIRD IN THE HAND.

Should Champ Clark be nominated as the candidate of Ryan, Belmont et al., it will behoove him to look well to his fences in Missouri, for his place in Congress may be worth more to him than his chance of being elected President.

A man who to the reactionaries looks good enough to be President may not to the neighborhood of Pike County look good enough to be a plain, ordinary Representative.

The delegates at Baltimore were compelled to vote without the benefit of ex-Gov. Folk's promised Exhibit A, in the form of the man offered money to support Parker.

FIVE CENTS A YEAR.

Yesterday a St. Joe jury sentenced a man to the penitentiary for five years. He had committed a grave, a heinous, a horrible crime. He had violated the sacred right of property. In plain English, the man was hungry and he got 25 cents on a forged check to buy a breakfast with. There was nothing venial about that.

Yet all things are relative, and at its worst this seems to have been a modest crime of its kind. A man cannot fare sumptuously after the manner of Dives on a quarter. A quarter, "two bits," is current at "bull-ring" counters for a cup of Gargle's Worst Coffee, a hunk of rather plebeian beef, with a filler of bread and a side dish of "spuds," a "stack of wheats" to top off with, or a piece of blueberry pie if fancy prefers, and a perfectly good 5-cent cigar to complete the sense of well-being. A splendid repast for a starving man, yet not precisely what every man would be willing to spend five years in the penitentiary for. And, as for Justice, she might be expected to deal more harshly with a gourmet who forged enough to breakfast at Pre Catalan, or dine at the Savoy, or sup at the Ritz-Carlton or Tony Faust's.

Sentimental people will be able to work up a good deal of false sympathy over the 25-cent malefactor who pays five years out of this short life for what at most is a universal appetite. A too-forgiving man once hung a jury that was inclined to severity with the remark that he would rather take the sentence than be guilty of giving it. We do not go the length of commiserating the St. Joe jury on its hardness of heart, and preferring the state of the prisoner in the box, who merely succumbed to weakness of the stomach and the morals.

We believe rather that the carnal pleasures and pleasures of the table ought not to be indulged at the expense of morals, honesty and other people. We find both instruction and profit in contemplating a jury who enforce the penal code like the very Brutus! What we lament is that the great wealthy malefactors who infract the Sherman law to the tune of millions cannot all be tried by this same little St. Joe jury.

Will the Democrats stand for the extension of Tammany control and Charlie Murphy's bossism over the entire Democratic party?

SHALL THE DEMOCRATIC PARTY COMMIT SUICIDE?

The situation at Baltimore is serious.

On one side is a crooked combination of corrupt finance and corrupt politics that is trying to frame the platform and name the candidate for President. On the other side is Mr. Bryan who has been thrice beaten for the presidency and who still refuses to eliminate his candidacy from the equation.

The so-called conservatives in the convention have made the boss of Tammany Hall their leader and Tammany is the most detested political organization in the United States. Back of Tammany Hall are Thomas F. Ryan, August Belmont and the horde of predatory corporations that represent corrupt business in the partnership with corrupt bosses. The same sordid crew that backed Judge Parker for temporary chairman managed his campaign in 1904. As a result Judge Parker was the worst beaten candidate that ever ran for President on the Democratic ticket. He polled 1,280,000 fewer votes than Mr. Bryan received in 1900, and Mr. Roosevelt's popular plurality over him was 2,545,515.

If this crew is to dictate the Democratic nomination for President this year, Democratic victory will turn at once into Democratic disaster. The Democratic party will be eliminated from the campaign. The Democratic candidate will be practically forgotten on election day. The campaign will become a contest between Taft and Roosevelt. The radical Democrats will rush to Roosevelt in hundreds of thousands; the conservative Democrats will be driven to Taft to save the country from a third term and the Democratic party will be wrecked and stranded.

A Democratic ticket dictated by Thomas F. Ryan and nominated by Charles F. Murphy in combination with Tammany corrupt allies means more than Democratic defeat. It means Democratic suicide. The rank and file of the Democratic party would prefer Theodore Roosevelt on an independent ticket to such downright and shameful debauchery.

Again the Post-Dispatch asserts that the nomination of Woodrow Wilson is the road to Democratic salvation. He alone can appeal to the great body of independent voters without whose support no Democratic candidate has a ghost of a chance. He alone can cut the ground from under the feet of Rosevelt's third party. He measures up to the standard of honesty, courage, ability and availability.

Harmon's candidacy has unfortunately become identified with Murphy and Tammany's allies. Champ Clark has branded himself a moral coward and has been caught in a cheap intrigue with the Ryan-Murphy conspirators. Gaynor, if he is brought forth as a compromise candidate, would unfortunately come into the fight under the auspices of Murphy and Wall street, and this too would be fatal.

Mr. Bryan even in defeat demonstrated yesterday that nearly half of the delegates still looked upon him as their leader and champion. If he is sincere in his devotion to progressive Democracy he can still wrest the Baltimore convention from Wall street and Tammany. He can crush this coalition of corruption. He can name the next President of the United States. He can make himself the unrivaled champion of Democratic principles and Democratic government. But first he must eliminate himself.

The Democratic party is face to face with another great crisis. If the Baltimore convention blunders Theodore Roosevelt instantly becomes the vital factor in the campaign. If it blunders it makes Taft or Roosevelt President of the United States and Democracy will be degraded to the contemptible status of an impotent third party.

Shall the Democratic party commit suicide?

It should be a beautiful battle between the Princeton tiger and the tiger of Tammany.

ADDITION AT THE CITY HALL.

Blundering by subordinates cannot be eliminated from municipal government, but no blunders are more inexcusable and exasperating than those due to carelessness in carrying out elementary arithmetical processes. Because of an error in accounting, the total in personal assessments used in computing the St. Louis tax rate was $7,051,960 more than the actual amount. This phantom $7,051,960, of course, disappears when it comes to the collection of the tax and the city revenue for the year will be short by $85,341. Towels at swimming pools, facilities at playgrounds and other things must be denied, it is said.

If this big blunder occurs in the first large computation after the city has been paying Accountant Expert Peter White $25 a day for introducing an improved system at the city hall, what is to be expected in later computations?

Our own little Joseph W. may be short, but he has a long lightning rod, anyhow, and it is always up.

OUTRAGE BY AN ARMED POLICEMAN.

A 19-year-old boy, John Messerly, attempted to escape when placed under arrest after a brawl in a restaurant and was shot through the head by Patrolman Charles H. Sydnor.

If such recklessness in the use of firearms is shown by the official guardians of the peace, how is it to be restrained in gang leaders and others? The policeman's privilege in resorting to a deadly weapon is precisely the privilege of any citizen, and no more. He may use one to prevent the commission of crime when no other means seems sufficient. He may use one in self-defense when it seems essential to the preservation of his own life. Policemen who inflict injury or death under other circumstances may, through lapse of the prosecuting machinery, escape the punishment they deserve, but they are not legally justified.

A privileged class, with or without uniforms, who go about firing bullets into inhabitants on impulse is not to be tolerated. The killing of this youth charged with only a trivial misdemeanor is an aggravated offense. The lamentable affair should not be permitted to pass without severe disciplinary measure to acquaint, not only Patrolman Sydnor, but all other patrolmen, with the only conditions on which a reluctant public permits members of the force to go armed.

Mr. Sydnor, at least, seems in need of instruction.

No amount of juggling can disguise the fact that the only issue in the bridge bond election is the completion of the bridge.

JUDGE PARKER'S "GUFF."

"There is not a reactionary among us. All Democrats are progressives," said Judge Parker in his keynote speech.

Ryan is a progressive. So are Murphy, Sullivan, Standard Oil Guffey, Tom Taggart, Belmont—all progressives. There is not a reactionary among them. All of these progressive statesmen are in politics for the sole purpose of carrying out the people's will, serving the public interest and establishing justice.

What rot! We are loath to believe that Judge Parker is so stupidly ignorant that he does not know the difference between progress and reaction, between plutocracy and democracy, between bossism and the people's rule. We must assume that he is talking "guff." This sort of thing disgusts the people with the so-called leaders of both parties. They are "stuffed prophets."

LETTERS FROM THE PEOPLE

Taxes Up; Rents Down?

To the Editor of the Post-Dispatch.

Your correspondent, Henry Moreman, seeking to prove that the "workingman" will be the "goat" in the matter of the expenses of abolishing the grade crossings, says: "every time the landlord's taxes are raised he slams 50c to a dollar per month on the rent."

Taxes (general property tax) are—and have been for the last three years—higher than at any other time in the city's history. Will Mr. Moreman point to a general raise of house rent in the last six years to counter balance this increase? I will go further, will Mr. Moreman point to a single specific instance where a bona fide increase of monthly rent has been made in this entire city, without counterbalancing advantages in return, since the close of the World's Fair?

Candidly, Mr. Moreman, has your rent been raised in the last six years? Do you know that the landlord's taxes are higher now than they were during fair time? Do you know that in 1901 the general tax rate was $1.95 per hundred of valuation and that the rate has jumped year by year until, in 1908 it became $2.22 per hundred, and has remained so ever since? Instead of rents going up in that period they have come steadily down except during the spasmodic "fair" raise covering about a year. No argument was ever settled right by making the truth run an obstacle race.

GRADE ABOLISHER.

A Printer's Error.

To the Editor of the Post-Dispatch.

You spell millennium with one n, "millenium." By that I know you never read it in the books yourself, but merely picked it up from the other newspapers. However, you hit it pretty close. Baxter, Faber & Co. have been handed around, one to another, till the one thousandth has it better than the one hundredth. Your understanding of "Armageddon" leaves nothing more to be desired. You make it highly probable that T. R. is the Prince of Peace.

JAMES F. MALLINCKRODT.

Asylum for Inebriates.

To the Editor of the Post-Dispatch.

Some years ago the subject of an "inebriate asylum" was broached, but it seems, like many other projects, to have fallen by the wayside. There is a great need for such an institution. For the people of means there are institutions where they may put relations who are suffering from the dreadful curse of drink. But for the poor, who could, perhaps, pay a small amount or nothing at all, there is no such institution.

If the Post-Dispatch would agitate this matter, I am sure it would meet with a hearty response from the people, for there are few families who have not suffered in some way from this dreadful curse. And then, too, the benefits to the State. The police courts would have little business to attend to, the prisons and insane asylums would gradually witness a falling off.

I am only a woman, but oh! the agony I have suffered through the drink addiction of one brother and I am unable to pay a sufficient sum to have him safely installed where he could not drink.

A BROKEN-HEARTED SISTER.

Boost the Zoo!

To the Editor of the Post-Dispatch.

Why don't St. Louis men, women and children quit knocking and boost the zoo? This zoo idea is the happiest one that has attained popularity in St. Louis in a decade. Let's all get behind and push it through. Me for the zoo. BOOSTER.

Defeat the Bosses.

To the Editor of the Post-Dispatch.

The renomination of Mr. Taft for the presidency by unlawful and fraudulent methods presents a very grave issue, and the burning question now is, will the people sanction the frauds committed? Will they tolerate political bosses who steal nominations for their favorites?

Fellow citizens, beware! Sound the alarm! Political bosses who steal nominations will also steal elections, and in this campaign the people will have to be watchful, they will have to organize, prepare to fight the enemies of the Government, or the election will be stolen next November by the same forces that robbed Roosevelt. It would be evidence of cowardice, evidence of lost manhood, degeneration and low morals to submit to the rule of politicians who succeed by theft.

CHARLES J. MAURER.

Zoo Should Be Accessible.

To the Editor of the Post-Dispatch.

Referring to letter of "Charter Member" in paper of June 22, this member overlooks the fact that they are trying to get a zoological garden in St. Louis that would be in a locality that the people could go to that have no automobiles at their command.

It would be very little trouble to make Handlan's Park (with the property that is near by), a twenty or thirty acre park, besides the fact that if they carry out their plaza scheme, it would place this garden at the head of the plaza, whereas if they have a zoological garden away out in the country, it would cost the people that want to go the price of hiring an automobile, car-fare and about an hour to go and an hour to come.

ANOTHER CHARTER MEMBER.

THE NEW HOUN' DAWG

APOSTLE OF THE NON-COMMITTAL.

From the New York World.

When Champ Clark was asked on Sunday whether he wanted a Tammany-Wall Street combination to organize the Baltimore convention, he replied that "The supreme consideration should be to prevent discord."

When his managers at Baltimore were asked on Monday to stand out in the open on this issue, they said that "Mr. Clark has not believed in wrangling over non-essentials at any time." True to their leaders characteristics, the Missouri delegation on Friday divided its vote to avoid offense.

When a thousand or more of Mr. Clark's friends caled upon him at Washington on Sunday, the best that he could say to them was that if nominated for the presidency he "would get Democrats together, keep them together and make them work together."

We should say that the supreme consideration for a great political party is to be honest and courageous. We should say, furthermore, that the question whether a national convention shall be organized by men free from the taint of Tammany and Wall Street is hardly to be classified among the non-essentials.

What sort of a President would such a man make? In the mighty conflicts between right and wrong, between justice and injustice, between generosity and greed, between progress and reaction that are certain to come, where would he stand?

Democrats will be got together and kept together and made to work together to no purpose unless they are highly inspired and boldly led. The Good-Lord-and-Good-Devil Democracy has had its day. A candidate who addresses himself chiefly to the compromisers and the trimmers may make a certain appeal to a convention, but what of the people who are to decide this election at the polls?

DIVORCE AND PUBLICITY.

From the New York Tribune.

David Belasco, in an interview in New Yok, condemned a certain ultra-modern type of society woman.

"This type, which luckily isn't numerous," he said, "lives on notoriety. To a woman of this type a lawyer said one day:

"'Yes, madame, I can get you the divorce you desire. For $500 I can get you a divorce—and get it without publicity, too.'

"She wrinkled her smooth, white, well powdered forehead in a frown. She bit her rouged and over-red lip in annoyance.

"'But what would it cost,' she asked, 'with publicity?'"

Can Baltimore Match This?

From the Chicago Tribune.

In a jewelry shop in the Congress Hotel a $15,000 G. O. P. elephant was displayed yesterday, and it was so small as to rest comfortably in one's hand. The elephant had a diamond skin and emerald eyes.

A Stinger.

From the London Athenaeum.

R. E. Turner communicated a memoir entitled "Studies in the Fossorial Wasps of the Family Scoliidae, Subfamilies Elidinae and Anthoboscinae."

JUST A MINUTE.

Written for the Post-Dispatch by Clark McAdams.

THE COPY BOY ON POLITICS.

the politics of this broad land
are sumthing few men understand
and even those few Sad to say
are getting fewer every day

they tell us all the candidates
are representing syndicates
And let what will come of the row
the octopus wins anyhow

I do not know But I suspect
the information is correct
And notwithstanding what ensues
the one thing sure is that we lose

one could not run as like as not
except Wall street made up a pot
Or hope against its royal will
to beat a fat man up a hill

so be it Then will I disclaim
allegiance unto any name
Reviling promise as a bluff
and shouting go to it McDuff

I do not care this year of grace
which end of Wall street wins the race
Or if as probably impends
the middle wallops both the ends

ALL PROGRESSIVES.

We are all progressives, it appears. Mr. Warren G. Harding, who nominated Mr. Taft, told the Chicago convention that Mr. Taft is the greatest of progressives.

This tickled the Westerners, so Mr. Harding explained. He said that if planting the flag today upon heights which it did not occupy yesterday is progressiveness, then Mr. Taft is a record buster at this sort of thing.

Judge Parker, whom Mr. Bryan attacked as a conservative, says he is a progressive. He goes further—they are all progressives down at Baltimore.

That makes it unanimous.
But wasn't it quick?

JUNE 26.

Only eight days now till Willie,
Like another overthrown,
Bolts the tyranny of home
And starts a party of his own.

Transgression.

I meant to do my work today—
But a brown bird sang in the apple tree,
And a butterfly flitted across the field,
And all the leaves were calling me.

And the wind went sighing over the land,
Tossing the grasses to and fro,
And a rainbow held out its shining hand—
So what could I do but laugh and go?

—Richard le Gallienne, in Harper's.

What She Wanted.

Jim Mann was on his way back from Chicago and couldn't help hearing the conversation of the couple in the section right behind his. They looked like newly married folks, but were not on their honeymoon, as Mann learned by deduction. The woman laid down a newspaper she had been reading and said to her husband:

"Do you know I wish I had one of those affinities. Oh, I think it would be just g-r-a-n-d to sit on a rock with somebody and have him rave about the incomparable golden color of my hair and tell me that my eyes were the most beautiful in the whole world, and"—

"Uh, huh," said the husband, yawning.

"And that the delicate pink of my cheeks had been painted there by the angels, and that he couldn't live without me. O-oh, I think an affinity like that would be"—

"'Tisn't an affinity you want," interrupted her husband. "What you seem to want is a plain, old-fashioned liar."—Mack's National Weekly.

WITH PLEASURE.

Would it not be appropriate at this season to recall to mind that beautiful and touching sentiment of the poet:

The melon-colic days have come,
The saddest of the year?

O. S.

STORIES.

He was a poor, miserable-looking dog, and the stranger's heart was filled with pity. For the dog was howling and it was only too evident that he was suffering pain. So he asked the tired rustic who lounged near by why the dog howled.

"'Im?" asked the rustic. "He's just lazy, that's all."

"But laziness doesn't make a dog howl, surely?" queried the benevolent one.

"Does 'im," said the tired owner. "Only lazy."

"But how," queried the persistent questioner—" how can laziness make him howl?"

"Well, you see," said the rural lounger, "that pore dog is sittin' on some real tough thistles, and he's too lazy to get off, so he just sits there and howls 'cause it hurts so."

"Oh Mr. Zangwill," a lady once said, "I admire the 'Children of the Ghetto' so much that I have read it six times." "Madam," replied the author, "I would rather you had bought six copies." As a humorist Mr. Zangwill is alive to the weaknesses of his brethren, and one of his best stories is of the Schnorrer who stole a spoon in order not to covet it. He had to break one commandment, so he elected to have the benefit of the spoon, at least.

Today's forecast: Rain and the reactionaries.

LOOK OUT!

"How do you think the Baltimore convention is coming out?"

"It looks to me as if Roosevelt would win."

ANSWERS TO QUERIES

HOUSEHOLD HELPS.

MRS. T. R.—Readers are weary of repetitions. See the recipes at this office.

DERIVATOR.—Extracts: Get of druggist 3 fresh vanilla beans; put them into half pint of alcohol. They will be ready for use in a few days. To make lemon extract, cut into small pieces the rinds of 3 lemons, put into a bottle with half a pint of alcohol. In a few days add 1 ounce of oil of lemon. This makes a strong flavor at less than half price. Orange extract may be made in the same way.

MRS. C. C.—Prize caramel cake, baked by Mrs. Sallie Hume for the Gas Appliance Show: Eight eggs, whites only, 2½ cups granulated sugar, 3 teacups flour, 1 teaspoon vanilla, 5 drops extract of almond, 1 teacup butter, 1 teacup sweet milk, 1½ teaspoons baking powder. Chill the eggs and beat stiff; cream the butter and sugar; add the milk, mixing well with the butter and sugar; then add gradually 3 cups flour; sift third cup flour and baking powder together and mix with the batter; add vanilla and almond and last of all the eggs; beat lightly and do not stir much after adding the eggs. The caramel: Two cups brown sugar, half cup sweet cream, half cup butter, one-third cup Karo syrup. Boil hard three minutes and then beat until cold.

LAW POINTS.

X. R.—No crawfish license in Illinois.

ANXIOUS TO LEARN.—Joint deed gives property to survivor.

HOPEFUL.—The Town Board is within its legal right in granting railroad the privilege.

PARTNER.—If you are barred from the business, your recourse is in a suit. See an attorney.

POOR WIDOW.—You must vacate as soon as the month specified in written notice expires.

J. J. C.—Each Missouri congressional district chooses a presidential elector and one is chosen for each U. S. Senator. Nominations by conventions.

C. A. A.—In primary, Democrats must vote for Democrats, Republicans for Republicans. Democrat could not have lawfully voted for Roosevelt.

LENA.—Try writing Attorney-General L. H. Bancroft, Madison, Wis., in regard to marriage license before the war. Inclose envelope stamped and bearing your address.

XXXX.—You have no recourse against your neighbor, merely judging from what you state; circumstances may alter this, but you present no facts upon which to decide.

IGNORANCE.—Before Missouri divorcee marries a second time, waiting a month or more is advisable. Some judges call back a divorce decree where there is a hasty marriage.

MARY.—If you bring suit because of running into pile of street mud, include both parties. Whether case will be decided in your favor we cannot say, as suits of the kind are very uncertain.

J. A. H.—Your resignation, so far as informing Secretary of State at time, was not necessary. Mention the same to him and facts you state. You are not accountable in any way, under the circumstances.

O. L. H.—As to the real estate in Alabama, should husband die intestate, leaving children surviving, his wife would have only a life interest in one-third and could not dispose of it in the sense you mean; she could sell her interest, but at her death the children step in and take it all.

HEIR.—The interests of other heirs are not affected by the conveyance of the fourth interest to wife. The acknowledgment as to the fourth interest taken by wife's husband acting therein as notary to the instrument is defective and does not impart constructive notice to subsequent purchasers. As between them it is good; the same should be re-acknowledged before another notary, and again recorded.

MISCELLANEOUS.

DON'T KNOW.—Say I drank.

JOE.—Write "one's first duty."

ABE S.—Try art supply stores.

LITTLE GIRL.—MCMXII is 1912.

R. W.—Helen Gould, 579 5th av., New York.

A. B.—See the German Consul, Laclede Building, 4th and Olive.

T. Z. B.—Talk with a managing editor in regard to cartoon work.

FRANCE.—St. Louis Millers' Club, 113 N. 4th; president, H. G. Craft.

CLARK.—Young men are educated for the priesthood at St. Louis University and Christian Brothers College.

M. L. B.—Try writing letter to Oran postmaster, asking him to deliver envelope containing your complaint.

VILLAGEAN.—For originator of ocean chart you might try writing Hydrographic Office of the Navy, Washington, D. C.

C.—Some apprentices learn to be barbers sooner than others. In the shops there is no fixed term of apprentices. There is no cost.

WILLIE.—For tintype (ferrotype) developer see pages 103 and 131 of the Encyclopedic Dictionary of Photography, art room, Public Library.

I. F.—At Albany the Hudson is crossed by three railroad and road bridges. (Albany is the oldest existing European settlement in the 13 original states.)

KATE.—Here is your sentence: Novels, as a class, are injurious to young people, destroy the taste for more solid reading, cultivate the emotions to an undue extent, and convey false impressions of life.

KITTY.—White leghorns are good layers; brown leghorns are the same, but neither proves constant in sitting. Some give preference to plymouth rocks as good "all-around" fowls, but others have preferences.

RAILROAD.—The tunnel is not "under the Barr Building." It runs from Third street under Washington avenue to Seventh, then curves south to Eighth near Locust, thence under Eighth street to Clark avenue. Height 16 feet 6 inches; length 4095 feet.

J. H. B.—To remove tattoo marks, make a mass the consistency of dough, with salicylic acid and glycerin; apply to adhesive plaster for one week. Then remove the layer of epidermis over the marks and apply salicylic acid and glycerin as before. Repeat, if necessary, twice. (Answers await their turn.)

G. H.—Chief British Columbian cities: Vancouver 100,000, Victoria 35,000, New Westminster 13,000, Nelson 7000, Nanaimo 7000. The climate of British Columbia is generally warmer than the eastern part of Canada in the same latitude—due to the warm winds from the Pacific. Along the coast there is considerable rainfall. The interior is very dry, having little rainfall, with great extremes of heat and cold. Peace River Valley, in the north, is of temperate climate and is the most agreeably habitable part of the interior.

DOLLY DIMPLES.—A woman is said to be an old maid at 35; a man is an old bachelor at 40; but both are still young and much better fitted for married life, if they are healthy, conscientious and intelligent, than the young people who are every day rushing into matrimony and getting into the divorce courts. A recent writer says the expression "old maid" has passed with the years. Now that men are no longer necessary to their happiness, many women prefer to wait until the man they judge the right one appears or to continue in their active business life. In a normal school speech in Atlanta, Jan. 16, 1909, President-elect William Howard Taft said that some young women seemed to think that they must would not be successful unless they married, but that in his opinion this was not true. "I hope that you will not regard matrimony as necessary," he said. "I think that the secret of most domestic infelicity is in the thought that young women think that unless they are married their lives are not a success. As a matter of fact, I think the reverse is exactly true."

HEART BREAKERS OF HISTORY

Lola Montez

Written for the Post-Dispatch

By ALBERT PAYSON TERHUNE

Illustrated by Eleanor Schorer

A GIRL—beautiful, graceful, daring—billed as "Lola Montez, Spanish Dancer," made her much-heralded first appearance before a London audience one night in 1843. As she pirouetted onto the stage amid a tumult of welcome, a voice from a stage box shouted in disgust:

"Why, it's Betty James!"

And at once the applause changed to a storm of hissing. Down came the curtain, with Lola Montez raging hysterically on one side of it and the audience chattering in noisy excitement on the other. Thus ended the efforts of a world-famed heartbreaker to capture the British public.

Maria Dolores Eliza Rosanna Gilbert was the name with which she started life in 1818. At various times and through various marriages she added to this long name the cognomens James, Heald, Hull and one or two more. Her father is said to have been Lord Byron. Her mother was left alone in the world when Dolores was a mere baby. The child received a good education. When she was 16 her mother tried to force her to marry a gouty old Judge who had fallen hopelessly in love with her. The girl hated the idea. To escape such a fate she eloped with one of the numerous woers who were her fascinated slaves.

The man with whom she ran away was Capt. James of the English army. They were married and sailed for India. There James and she quarreled and parted. After some lively adventures, which included an elopement with a rich planter, the wife managed to wheedle a relative into giving her $5000 to get rid of her; and with this sum she left the Orient. Stopping in Spain long enough to learn something about dancing and to acquire a Spanish accent, she went on the stage as "Lola Montez, Spanish Dancer." Her dark beauty and sinuous grace bore out the title.

Hissed by the London public she found herself with no way of making a living. She even sang for pennies in the streets of Brussels. Later she went to Poland. Failing there as a dancer, she went to Paris, where she posed as an exiled Polish patriot. The public again hissed. In fury she hurled her slippers across the footlights at them. They applauded the babyish outburst of temper. And from that moment the French capital was at her feet. Balzac, Dumas, Dujarrier and a score of other celebrities vied for her favor. Dujarrier was killed in a duel that rose partly from a quarrel about her, and Lola thought it best to leave France. She went to Berlin where she created a furore at a court entertainment by refusing to dance until the King of Prussia personally brought her a glass of water to which he had touched his royal lips.

In Munich she met King Ludwig I, of Bavaria. The old monarch became her cringing adorer. He gave her the titles of Baroness von Rosenthal and Countess von Landfeldt, built her a magnificent house and settled on her a

A BEAUTY WHO UPSET A KINGDOM.

A voice from a stage box shouted in disgust: "Why it's Betty James

pension of $10,000 a year. She meddled in Bavarian politics to such a disastrous extent that in 1848 there was a revolution. The mob stormed her house. Lola stood on the steps and emptied a pistol into the crowd. Just then the King, on horseback, at the head of his guards, rode up and rescued her. But the revolution forced him to give up his throne and it drove Lola from Bavaria.

Thence (as all continental countries were now closed to her) she drifted to England where she married an army officer named Heald. Her first husband threatened suit for bigamy. Lola soon left Heald and went to New York. There she danced at the old Broadway Theater and acted in "Mazeppa" and in one or two plays founded on her own adventures. But she was a failure. She wrote a beauty culture book to eke out her scanty funds; then traveled from place to place lecturing. Afterwards she visited Australia and at last settled for awhile in California. There she was married twice in rather quick succession, one of her two California husbands being Hull, a pioneer newspaper owner.

Finally she returned to New York and proclaimed herself a true penitent. She took up rescue work among women and did much good. She had always been generous and in her days of affluence had given large sums to the poor. Now, she was also giving her work and her brains to their betterment. But her health failed. She went to Astoria, L. I., to a sanitarium, where, in 1861, she died. So improverished was she at the time of her death that people in the neighborhood are said to have raised funds to bury her.

The body of Lola Montez lies in Greenwood Cemetery, Brooklyn. All that remains of the once-notorious heartbreaker and throne-wrecker is a plain headstone with the dimmed inscription:

"Mrs. Eliza Gilbert, Died June 16, 1861, aged 42."

When the Worm Turned.

"NO power on earth shall make me do it!" he declared, firmly. She approached close to his side. Her eyes blazed into his and her lips sneered.

"You shall do it! However you dread it, it must be done! You hear me?"

"I refuse utterly! Such a thing is unworthy for a man of pride and honor to undertake!" he repeated, drawing back from her as from a whiplash.

Quickly she was at his side again, gripping his arm with fingers slim, but hard as steel.

She slipped a small knife into his hand—a thin, sharp-pointed piece of steel. "There!" she said. His obstinacy was momentarily driving her to desperation.

Her voice broke with passion and she cried, in a loud, angry tone: "William Tomkins, if you don't do what I say and peel those potatoes at once you'll go bed without any dinner!"—Puck.

THE SUMMER GIRL

Her first capture.

Drawn for the Post-Dispatch By ELEANOR SCHORER

A JOURNEY IN OTHER WORLDS

By Col. John J. Astor

(Copyright, 1910, D. Appleton & Co.)

CHAPTER XXVIII

Mother Earth.

"THERE is something sad," said Cortlandt, "about the end of everything, but I am more sorry to leave Saturn than I have ever been in taking leave of any other place."

When beyond the limits of the atmosphere they applied the full current, and were soon once more cleaving the ether at cometary speed, their motion towards the sun being aided by that great body itself.

They quickly passed beyond the outer edge of the vast silvery rings, and then crossed one after another the orbits of the moons, from the last of which, Iapetus, they obtained their final course in the direction of the earth. They had an acute feeling of homesickness for the mysterious planet on which, while yet mortal, they had found paradise, and had communed with spirits as no modern men ever did.

Without deviating from their almost straight line, they passed within a million miles of Jupiter, which had gained in its smaller orbit on Saturn, and a few days later crossed the track of Mars.

As the earth had completed nearly half a revolution in its orbit since their departure, they here turned somewhat to the right by attracting the ruddy planet, in order to avoid passing too near the sun.

"On some future expedition," said Ayrault, "and when we have a supply of blue glasses, we can take a trip to Venus, if we can find a possible season in her year. Compared with this journey, it would be only like going round the block."

Two days later they had rounded the sun, and laid their course in pursuit of the earth.

That the astronomers in the dark hemisphere were at their posts and saw them was evident; for a brilliant beam of light again flashed forth, this time from a point a little south of the Arctic Circle, and after shining one minute, telegraphed this message: "Rejoiced to see you again. Hope all are well."

Since they were not sufficiently near the moon's shadow, they directed their light-beam into their own, which trailed off on one side, and answered: "All well, thank you. Have wonderful things to relate."

The men at the telescopes then, as before, read the message, and telephoned the light this next question: "When are you coming down, that we may notify the newspapers?"

"We wish one more sight of the earth from this height, by daylight. We are now swinging to get between it and the sun."

"We have erected a monument in Van Cortlandt Park, and engraved upon it, 'At this place James Bearwarden, Henry Cheimsford Cortlandt and Richard Rokeby Ayrault left earth, Dec. 21, A. D. 2000, to visit Jupiter.'"

"Add to it, 'They returned on the 10th of the following June.'"

Soon the Callisto came nearly between the earth and the sun, when the astronomers could see it only through darkened glasses, and it appeared almost as a crescent. The sight the travelers then beheld was superb. It was about 11 a. m. in London, and Europe was spread before them like a map. All its peninsulas and islands, inclosed blue seas, and bays came out in clear relief. Gradually Russia, Germany, France, the British Isles and Spain moved towards the horizon, as in grand procession, and at the same time the Western hemisphere appeared. The hour of day at the longitude above which they hung was about the same as when they set out, but the sun shone far more directly upon the Northern hemisphere than then, and instead of bleak December, this was the leafy month of June.

They were loath to end the lovely scene, and would fain have remained where they were while the earth revolved again; but, remembering that their friends must by this time be waiting, they shut off the repulsion from the earth.

"We need not apply the apergy to the earth until quite near," said Ayrault, "since a great part of the top speed will be taken off by the resistance of the atmosphere, especially as we go in case first. We have only to keep a sufficiently strong repulsion on the dome to prevent our turning over, and to see that our speed is not great enough to heat the car."

When about 50 miles from the surface they felt the expected check, and concluded they had reached the upper limits of the atmosphere. And this increased, notwithstanding the decrease in their speed, showing how quickly the air became dense.

When about a mile from the earth they had the Callisto well in hand, and allowed it to descend slowly. The ground was already black with people, who, having learned where the Callisto was to touch, had hastened to Van Cortlandt Park.

"I am overjoyed to see you," said Sylvia, when she and Ayrault met. "I had the most dreadful presentiment that something had gone wrong with you. One afternoon and evening I was so perplexed, and during the night had a series of nightmares that I shall never forget. I really believed you were near me, but your nature seemed to have changed, for, instead of its making me happy, I was frightfully distressed. The next day I was very ill, and unable to get up; but during the morning I fell asleep and had another dream, which was intensely realistic and made me believe—yes, convinced me—tht you were well. After that dream I soon recovered; but oh, the anguish of the first!"

Ayrault did not tell her then that he had been near her, and of his unspeakable suffering, of which hers had been but the echo.

Three weeks later a clergyman tied the knot that was to unite them forever.

While Sylvia and Ayrault were standing up to receive the congratulations of their friends, Bearwarden, in shaking his hand, said:

"Remember, we have been to neither Uranus, Neptune nor Cassandra, which may be as interesting as anything we have seen. Should you want to take another trip, count me as your humble servant." And Cortlandt, following behind him, said the same thing.

Shortly after this, Sylvia went upstairs to change her dress, and when she came down she and Ayrault set out on their journey together through life, amid a chorus of cheers and a shower of rice.

Cortlandt then returned to his department at Washington, and Bearwarden resumed his duties with the Terrestrial Axis Straightening Co., in the presidential chair.

THE END.

You Couldn't Hire Me to Wear Dress Shields Again!

I Use That Marvel, PERSPI-NO!

Rip out the dress shields from your dresses, girls! Rip them out! You don't need them any more, absolutely never more! Never again will your gown get stained,

Simply a Powder, One, Two, Three and It's Done

fade, get stiff and be ruined because of a big soppy perspiration spot at the armpits.

It doesn't matter how light or heavy your clothing, or how stuffy and hot it may be indoors, in the theater, ballroom or concert hall, PERSPI-NO will keep your arm-pits just as fresh and dry as the back of your hand—just glorious!

There'll be no more running of colors in colored gowns, at the arm-pits. No more misery from rolled up dress shields that form a ropy wad under the arms. No more humiliation! Just a little PERSPI-NO will do it all. It's a powder, applied with a pad A pad in each box. It's done in a minute. Never injures or stains the fabric, absolutely safe.

Satisfaction guaranteed or money back.

PERSPI-NO is for sale at your druggist's at 25c a box, or sent direct, on receipt of price, by the Perspo Co., 2715 Lincoln Ave., Chicago.

The Man's Prayer.

WHEN all is still within these walls
And Thy sweet sleep through darkness falls
On little hearts that trust in me,
However bitter toil may be,
For length of days, O Lord! on Thee
My spirit calls.

Their daily need by day enthralls
My hand and brain, but when night falls
And leaves the questioning spirit free
To brood upon the days to be,
For time and strength, O Lord! on Thee
My spirit calls.

—T. A. Daly in the Catholic Standard and Times.

DARKEN YOUR GRAY HAIR

This Recipe Makes an Excellent Home Made Preparation.

It is humiliating to go into a drug store and ask for a hair dye or stain or restorer, as it at once calls attention to a fact you want to conceal—that your hair is turning gray. This simple recipe relieves you of all such humiliation and at the same time gives you a cheap and better hair darkener and scalp tonic than the store preparations. Procure from your druggist at little cost one ounce of bay rum, a quarter ounce of glycerine and a small box of Barbo Compound; then in your own home dissolve the Barbo Compound in 7 ounces of water and add the other two ingredients and you will have a most effective hair darkener as well as a good remedy for dandruff and other scalp humors. It not only browns the gray hair, but acts as a tonic to the scalp, makes the hair soft and glossy and is not sticky like many store preparations. It is to be applied once a week until the hair is darkened, then every two weeks. Be sure your druggist gives you Barbo Compound—no other ingredient will take its place.—ADV.

Protect Yourself!

Against Substitutes ... Against Imitations

Get the Well-Known Round Package

HORLICK'S MALTED MILK

Made in the largest, best equipped and sanitary Malted Milk plant in the world

We do not make *"milk products"*—Skim Milk, Condensed Milk, etc.

But the *Original-Genuine* HORLICK'S MALTED MILK

Made from pure, full-cream milk and the extract of select malted grain, reduced to powder form, soluble in water. Best food-drink for all ages.

ASK FOR HORLICK'S

Used all over the Globe

Not in any Milk Trust

Reflections of A Bachelor Girl

BY HELEN ROWLAND

THERE, Little Girl, don't cry!
They won't let you vote, I know.
You may earn your bread, with your hands and head,
And hoe your own little row;
But, when it comes to the prizes, why,
You're a "clinging vine"—So there! Don't cry!

Most girls, nowadays, would give almost as much for a little genuine sentiment and a really convincing kiss as for a genuine "old master" and really convincing novel.

Eve merely assumed a woman's privilege when she took the first bite of the apple, but if Adam had lived in these days of "sex-equality" it is doubtful if she would have had a chance to bite it at all.

It is easy enough to sit back and blame the new woman for her transformation from a dove to a screech owl. But there! Would you blame a canary which had been tossed out of its nice comfy cage for learning to shift and fight for itself and forgetting to sing its sweet songs?

Music hath charms, and this is the time of the year when that old tune of Mendalssohn's has hypnotized many a man all the way to the altar.

It is said that the college-bred man of today is much bigger than his father; but somehow that doesn't seem to give him the least control over a little half-portion woman that his father could have managed with one hand and his eyes shut.

CASTORIA
For Infants and Children.
The Kind You Have Always Bought
Bears the Signature of Chas. H. Fletcher

Are you particular about soup?

If so, you can tell at a taste whether you are eating ordinary soup or Campbell's.

There's a quality all its own in Campbell's Soups—a rich flavor and wholesomeness—and lots of solid nourishment besides.

Campbell's Beef Soup for instance gives you that energetic feeling which helps you better than any stimulant to get through the day's task with spirit and satisfaction.

And there are 20 other good Campbell "helpers".

21 kinds 10c a can

Look for the red-and-white label

Campbell's SOUPS

Make Faust Spaghetti the chief dinner dish one night each week

Do this for the pleasure it will give the whole family. Do it for the wholesome nourishment contained in a dish of

FAUST BRAND MACARONI

And for economy's sake, for Faust Spaghetti most perfectly takes the place of expensive meats. Faust Spaghetti is made from Durum wheat—richest in the elements that build up the body and supply energy. It is made in kitchens that are spotlessly clean—and carefully packed in odor-proof, damp-proof and dust-proof packages.

It comes to you delightfully fresh and clean.

Write for our free book of recipes.

5c and 10c packages.

MAULL BROS., St. Louis, Mo.

HOW HOT WAS IT In St. Louis at NOON?

June.	1910.	1911.	1912.
23	88	76	75
24	89	78	79
25	88	80	81
26	87	78	83
27	89	75	..
28	83	83	..
29	85	87	..

Temperature readings may please in a measure, but reading the "wants" will unfold a "treasure."

DEATHS.

Death notices, 8 lines or less, $1; each extra line, 15c; memoriams, etc., 20c per line.

BOGY—Entered into rest on Tuesday, June 25, 1912, at 10:50 p. m., Melania P. Bogy, widow of John L. Bogy, our dear mother and grandmother.
Remains will be taken from family residence, 5929 Minerva avenue, on Thursday, June 27, at 3:45 p. m., to Tower Grove Station. Interment at Ste. Genevieve, Mo. (c)

BRANNAKER—Entered into rest on Saturday, June 22, 1912, at 5:30 p. m., suddenly, Joseph Brannaker, beloved husband of Kate Brannaker (nee Lessnau), and father of Robert Brannaker, and son of Mary Brannaker (nee Walter), and brother of Anna, Mollie, William and Lulu Mussback (nee Brannaker), and our dear brother-in-law, son-in-law and uncle, at the age of 28 years 9 months and 18 days.
Funeral on Thursday, June 27, at 2:30 p. m., from family residence, 1904 South Second street, to SS. Peter and Paul's Cemetery. Relatives and friends invited to attend. (c)

CONNOLLY—Entered into rest Monday, June 24, 1912, at 3:30 p. m., John J. Connolly, dearly beloved husband of Kate Connolly (nee Keane), and father of Katherine A. Huesman (nee Connolly) and the late Margaret Connolly.
Funeral from residence, 6511 Manchester avenue, Thursday, June 27, at 8:30 a. m., to St. James' Church, thence to Calvary Cemetery. Friends invited.
Detroit (Mich.), Chicago (Ill.) and Seattle (Wash.) papers please copy. (c)

CONNOR—On Monday, June 24, 1912, at 9:30 a. m., Michael E. Connor, beloved husband of Mary L. Connor (nee Bohannan), dear father of Mrs. H. E. Grant (nee Connor), Ralph R., Charles F. and Isabelle Connor, and dear grandfather of Harold Grant, at the age of 51 years.
Funeral Wednesday, June 26, at 8:30 a. m., from his late residence, 3803 Maffitt avenue, to St. Teresa's Church, thence to Calvary Cemetery. Deceased was a member of the Woodmen of the World. (c)

DAILEY—Entered into rest on Tuesday, June 25, 1912, at 6:30 p. m., Ellen Dailey.
Funeral will take place on Friday, June 28, at 8:30 a. m., from Miss Anna Lathem's residence, 2540 University street, to Sacred Heart Church, thence to Calvary Cemetery. (c)

DEVINE—Entered into rest Tuesday, June 25, 1912, at 11:10 p. m., Barnard Devine, beloved husband of Catherine Devine (nee Jeffs), and dear father of Charles A., James H., Gustave A. and Mrs. Annie Webster (nee Devine), and brother of Mary J. Devine.
Funeral from family residence, 3717 Chouteau avenue, on Friday, June 28, at 1:30 p. m., to St. Cronan's Church, thence to Calvary Cemetery. Friends invited to attend.

DIEHL—Entered into rest Wednesday, June 26, 1912, at 8:30 a. m., Conrad Diehl, beloved husband of Marie Diehl (nee Berg), dear father of Mrs. H. E. Zorn, Mrs. Albert Biesbarth, Dr. A. E. and N. O. Diehl, at residence, 6084 Minerva avenue.
Notice of funeral later.
Springfield (Mo.), Buffalo (N. Y.) and San Antonio papers please copy.

FICKER—On Tuesday, June 25, 1912, at 1 a. m., Henry Ficker, dearly beloved husband of Mary Ficker (nee Grewe), and our dear father, grandfather and brother, at the age of 71 years.
Funeral Friday, June 28, at 8:30 a. m., from residence, 919 Allen avenue, to SS. Peter and Paul's Church, thence to SS. Peter and Paul's Cemetery.
St. Paul (Minn.) and La Crosse (Wis.) papers please copy. (c4)

HAMILL—Entered into rest on Tuesday, June 25, 1912, at 11:45 a. m., Frank Hamill, beloved husband of Catherine Hamill (nee Curan), and dear father of John, David, Mary, Agnes and Catherine Hamill, after a lingering illness, at the age of 50 years.
Funeral Thursday, June 27, at 8:30 a. m., from family residence, 4209 North Broadway, to Holy Name Church, thence to Calvary Cemetery. (c)

HARTMAN—Entered into rest Tuesday, June 25, 1912, at 11:45 a. m., Katie Ellen Hartman, at the age of 6 years and 8 months, dear beloved daughter of Mr. and Mrs. Julius F. Hartman (nee Minnie Mingram), and dear sister of Annie Hartman.
Funeral Thursday, June 27, at 9 a. m., from family residence, 2115 Biddle street, thence to Calvary Cemetery. Friends invited to attend.
Omaha (Neb.) papers please copy. (c)

HENKE—On Monday, June 24, 1912, at 11:50 p. m., Sophia Henke (nee Springmeyer), dear beloved wife of Ferdinand Henke and mother of Henry Henke and daughter of C. H. Springmeyer, sister of Mrs. Mary E. Weinel, Wilhelme C. Rimmlin, Caroline L. Carpenter, Augusta Wiegenstein, Henry, Louis J., William O., Fred W. and J. C. Springmeyer, at the age of 33 years 8 months 24 days.
Funeral will take place on Thursday, June 27, 1912, at 2 p. m., from residence of her sister, Mrs. A. J. Carpentier, 2533 North Spring. Interment private. (3)

KLEINSCHMIDT—Suddenly, Tuesday, June 25, 1912, at 8:30 a. m., Annie Kleinschmidt (nee Schneider), beloved wife of Fred Kleinschmidt, dear daughter of Mary Schneider and the late Adam Schneider, sister of Mrs. Emma Perryman (nee Schneider) and Mrs. Charles Werner (nee Schneider), Henry, Robert, George and Fred Schneider.
Funeral on Thursday, June 27, at 2 p. m., from her late residence, 1437 Sullivan avenue. Interment at Bethania Cemetery.
Shelbyville (Ill.) papers please copy. (c3)

KRESS—Frank J. Kress, beloved son of Augusta Kress (nee Blattan), and brother of Augusta, Clark, Otto, Kate, Julia and Anna Kress.
Funeral from 1708 North Twelfth street, Friday, June 28, at 2 p. m., to St. Lawrence O'Toole's Church. (c4)

KRUSE—On Wednesday, June 26, 1912, at 1:50 a. m., Frank Edward Kruse, dearly beloved son of Henry and Dora Kruse, and brother of Julia and Harry Kruse, aged 4 years.
Funeral Thursday, June 27, at 2 p. m., from residence, 1720 South Ninth street, to St. Vincent de Paul's Church, thence to SS. Peter and Paul's Cemetery. Relatives and friends invited to attend. (c)

LEE—Entered into rest on Monday, June 24, 1912, at 9 p. m., Mary Lee (nee Garrity), relict of John Lee, beloved mother of Mrs. Henry Grupe, and our dear grandmother.
Funeral will take place from the family residence, 5300 Easton avenue, on Thursday, June 27, at 8:30 a. m., to St. Mark's Church, thence to Calvary Cemetery. Friends are respectfully invited.
Braddock (Pa.), Terre Haute (Ind.) and New York City papers please copy.

MOHRHOUSE—Entered into rest on Wednesday, June 26, 1912, at 3 a. m., after a short illness, Mary Mohrhouse (nee Murrell), beloved wife of the late Richard Mohrhouse, and dear mother of Mary Glicker (nee Mohrhouse), Dora Gotthelf (nee Mohrhouse), Barbara Metter (nee Mohrhouse), Francis Uhl (nee Mohrhouse), and our dear mother-in-law and grandmother, at the age of 76 years 3 months and 15 days.
Funeral on Friday, June 28, at 8:30 a. m., from family residence, 186 Carroll street, to St. Vincent's Church, thence to SS. Peter and Paul's Cemetery. Relatives and friends invited to attend. (c)

DEATHS.

MUCKERMANN—On Tuesday, June 25, 1912, at 11:30 p. m., Clara Muckermann (nee Herold), dearly beloved wife of Christopher L. Muckermann, and mother of Arthur, Lewis and Albert Muckermann, daughter of Mrs. Elizabeth Herold (nee Marr), and our dear sister and sister-in-law, after a lingering illness, at the age of 34 years.
Funeral Friday, June 28, at 9 a. m., from residence, 2269A Adelaide avenue, to Holy Name Church, thence to Calvary Cemetery. Relatives and friends invited to attend. (c4)

NIEHAUS—Asleep in Jesus on Tuesday, June 25, 1912, at 9:30 a. m., Edna Henrietta Niehaus, beloved daughter of John H. and Ida Niehaus (nee Keisker), our beloved sister, sister-in-law and aunt, after a short illness, at the age of 18 years 7 months and 9 days.
Funeral Thursday, June 27, at 1:30 p. m., from family residence, 3644 Hebert street, to Zion Evangelical Lutheran Church. Relatives and friends invited to attend.

O'CONNOR—On Tuesday, June 25, 1912, at 8 a. m, Edward O'Connor, beloved brother of Mrs Taylor Campbell, Mrs. Charles Fromme and Anna O'Connor and the late Mary Comer.
The funeral will take place Thursday, June 27, at 8:30 a. m., from Cullen & Kelly's funeral parlors, 2735 Cass avenue, to St. Leo's Church, thence to Calvary Cemetery. (c3)

SCHROETER—On Tuesday, June 25, 1912, at 5:20 a. m., Bruno O. Schroeter Sr., beloved father of Hattie M., Bruno O. Jr., Oscar J. and Charles G. Schroeter, aged 84 years and 7 months.
Funeral will take place Thursday, June 27, at 2 p. m., from residence, 1520 North Euclid avenue, to Bellefontaine Cemetery. Interment private. (c3)

SCHULTZ—Entered into rest on Monday, June 24, 1912, at 11 p. m., Della Schultz, beloved daughter of Joseph and Mamie Schultz (nee Reardon), our dear grandchild and cousin, aged 16 years 8 months and 12 days.
Funeral will take place from the family residence, 2317 Division street, on Thursday, June 27, at 8:30 a. m., to St. Bridget's Church, thence to Calvary Cemetery. Friends are respectfully invited. Deceased was a member of Schoolgirls' Sodality.

SEDLACEK—Entered into rest on Tuesday, June 25, 1912, at 8:10 a. m., Joseph Sedlacek, dearly beloved husband of Frances Sedlacek (nee Barta), and dear father of Joseph, Francis, Thomas Sedlacek, and dear stepfather of William Lavadil, our dear son, brother, brother-in-law, aged 42 years 4 months and 11 days.
Funeral from family residence, 1814 South Tenth street, Thursday, June 27, at 8:30 a. m., to St. John of Nepomuk's Church, thence to SS. Peter and Paul's Cemetery. (c)

TRIPHAUS—Entered into rest Monday, June 24, 1912, at 4:10 p. m., William Triphaus, beloved son of Mrs. Luebbenjans (nee Triphaus), beloved brother of Ernest, Anton and Charles Triphaus, also of Elizabeth Luebbenjans, aged 19 years and 7 days. Born June 13, 1893. Residence, 3209 Meramec street.
Funeral Thursday, June 27, at 8:30 a. m., from St. Anthony's Church, thence to SS. Peter and Paul's Cemetery.

VETTER—Entered into rest, suddenly, on Wednesday, June 26, 1912, at 1:30 a. m., Lorretta C. Vetter, beloved daughter of Peter and Elizabeth M. Vetter (nee Schiess), beloved sister of Leo and Benedict Vetter, aged 18 years.
Funeral will take place Friday, June 28, at 8:30 a. m., from the residence, 4227 Gratiot street, to St. Bernhardt's Church, thence to Calvary Cemetery. Relatives and friends invited to attend.
Jefferson City and Kansas City (Mo.) papers please copy. (c)

VOGEL—Entered into rest Sunday, June 23, 1912, at 12 m., William B. Vogel, beloved son of Frederick Vogel and the late Marguerite Vogel, dear brother of Fred W., Henry A., Ernest, Charles R. and Louis F. Vogel and Mrs. May Schaefer (nee Vogel), and our dear brother-in-law and uncle, aged 23 years 7 months and 7 days.
Funeral from residence, 2040 Gano avenue, on Thursday, June 27, at 2 p. m., thence to Friedens Cemetery. Relatives and friends invited.
Kent (Wash.) and Newark (Del.) papers please copy. (c3)

WALSH—Suddenly, on Tuesday, June 25, 1912, at 1 a. m., Patrick Walsh, beloved husband of the late Mary Walsh (nee Loftus), and dear uncle of Martin and Delia Walsh, Mrs. E. Duffy, Mrs. M. Regan, Mrs. T. Moran and William Thompson.
Funeral Thursday, June 27, at 8:30 a. m., from M. Campbell's funeral rooms, 4042 Easton avenue, to St. Matthew's Church, thence to Calvary Cemetery.
Boston (Mass.) and New York papers please copy.

WIGET—Entered into rest Wednesday, June 26, 1912, at 5:20 a. m., August Wiget, at the age of 41 years.
Funeral on Friday, June 28, from Ziegenhein Bros.' funeral parlors, at 10 a. m., to Old St. Marcus' Cemetery. (c)

Bell, Forest 281. Kinloch, Delmar 763
GERAGHTY, UNDERTAKER
4821-23 Easton av. Strictly union. (35)

COMING EVENTS.

Solid agate, 10c line; minimum 20c.

SLOGAN Wtd.—For South Broadway; $10 cash for the one selected. Address suggestions to chairman of committee, Wm. M. Edinger, 1806 S. Broadway, until July 9. Headquarters will be established on picnic day, July 10, at Forest Park Highlands; contest closes same day, 9 p. m. Committee, South Broadway Merchants and Manufacturers' Association. (83)

EUCHRES.

EUCHRE will be given June 27 at 2:30, Rock Springs Hall, Boyle and Chouteau. Tally, 25c.

Lost and Found

Solid agate, 10c line; minimum 20c.

LOST

AUTOMOBILE TIRE—Lost, Sunday afternoon on Clayton rd.; reward; Delmar 2461R or Delmar 4057R. (3)

BELT PIN—Lost, Tuesday evening, Lafayette Park; silver; initials L. F. M. on back, 3682 Finney. Lindell 3974L; reward.

BICYCLE—Lost, on C. A. C. lot; reward. Return to 3500 S. Broadway.

BROOCH—Lost, in Delmar car, Sunday evening; reward. Mrs. Mistele, 2837 S. 18th.

DEPOSIT BOOK—Lost; of Mercantile Trust Co., containing $15. Finder return to Dunbar Pattern Co., 703 Lucas. (c)

CHAIN AND LOCKET—Lost, child's gold chain and blue locket, on 2000 block Russell av. Sunday, the 23d. Return and receive reward to 2037 Russell.

CUFF LINK—Lost, gold; California between Eads and St. Vincent; Sunday evening. 1548 California; reward.

DOG—Lost, a Great Dane; reward. F. Ehrler, 4200 East Broadway, East St. Louis.

DOG—Lost, white poodle. Return to 3807 N. 21st. (5)

DOG—Lost, fox terrier, female, Monday. Return to 4022 N. 22d.

DOG—Lost, small white poodle puppy; hair cut off all but head; baby's pet; name Sidney; liberal reward. 4359 Finney av.

DOG—Lost, brindle and white bull terrier, 6 months old; license 19,849. H. B. Platt, 3618 N. 9th; Central 8210.

DOG—Lost; Fox terrier; brown head; 2 black spots; near bob-tail; answers to name Cutie; liberal reward. 1305A Pine. (4)

DOG—Lost; Irish setter; last April, between Webster Groves and Kirkwood; very large reward. M. Simon, 4168 West Pine bl. Phone Lindell 1311. (4)

KEYS—Lost; reward. Phone Cabany 2031R. Humphrey, 311 Westgate.

KEYS—Lost, bunch of keys, between King's highway and Lake. Return to Eckert, 5101 Delmar bl., and receive reward.

LOCKET AND CHAIN—Lost, gold, with picture of child; reward. 3690 Clark.

MEMORANDUM BOOK—Lost; small. Please return 1015 N. 10th st. (c)

NECKLACE—Lost, child's, Tuesday, between Warne and Cote Brilliante, Belleglade and Easton; initials D. G.; reward. 4001 Cote Brilliante.

PIN—Lost; with small diamond; Saturday night. Phone Forest 89. (4)

PIN—Lost; Letter F in center; black, orange, white, enamel; return 3731 Westminster; reward.

PIN—Lost, gold buckle pin, between Washington and 51st and Lindell and Euclid; reward. 5106 Washington. Phone Forest 52.

POCKETBOOK—Man with crutches lost pocketbook on Page car, containing $5. 3101 Lucas.

LOST AND FOUND

LOST

PURSE—Lost, small, folding, containing $10.85, in the Compton Odeon. If returned to 3152 E. Brantner pl., reward.

PURSE—Lost containing sum of money on St. Louis av. between Newstead and Whittier; liberal reward if returned to Mrs. D. Meyer, 4161A St. Louis av.

PURSE—Lost, small silver mesh, containing about $5, Tuesday afternoon, between Delmar and Clara and 5726 McPherson av. Reward if returned to Mrs. Platt, 5726 McPherson av.

SPECTACLES—Lost, Saturday morning; between 38th and Olive and 4012 Delmar bl. Please return to above number. (3)

SUIT ROLL—Lost, Sunday evening, Wellston car, containing baseball suit and bat; reward. 4836 Branconier pl.

UMBRELLA—Lost; red silk, on Cherokee car; reward; return 5501 S. 13th. (3)

UMBRELLA—Lost, at Schaper's or Grand-Leader, gent's silk umbrella, wood handle; reward. Box H-147, Post-Dispatch.

UMBRELLA—Lost, gold-headed, name engraved, K. Hepp, at Mt. St. Rose Hospital, Tuesday. Return to 2026 E. Fair; reward.

UMBRELLA—Lost, gold-handled, on Creve Coeur Lake car, Monday evening, between 7 and 7:30; remembrance of mother; reward if returned. 2531 University.

WATCH AND CHAIN—Lost, at Ramona Park, Saturday; name on inside back cover; monogram G. S. Call Victor 2769R; reward. (4)

FOUND

BACK COMB—Found, last Thursday, vicinity 5300 west; owner can have same by calling 5092 Minerva and paying for ad. (c)

BAG—Found, Sunday afternoon, Boyle and Olive, black beaded bag and contents. Apply 4224 Washington bl.

BOOK—Found, on car. Call Lost and Found Bureau Post-Dispatch. (4)

BICYCLE—Found; awaiting owner; can be had by identifying and paying for ad. 2125 Biddle.

BULLDOG—Found, brindle; 1912 license. Call at 3929 Westminster pl., or phone Lindell 601L.

KEYS—Found, a bunch of keys on ring. Apply 5041 Kensington. (c)

MONEY—Found, small sum of money, in the shopping district, Monday. Box L-160, Post-Dispatch.

PLANS—Found. Call Lost and Found Bureau Post-Dispatch. (4)

ARTICLES FOUND BY THE POLICE.
KEYS—11; found King's highway and Delmar; awaiting owner Twelfth District.
TEETH—In box; awaiting owner First District.
POCKETBOOK—Found 4131 Folsom; awaiting owner Seventh District.
CERTIFICATE OF EMPLOYMENT—Found Hodiamont car; awaiting owner Central District.

Personal

Solid agate, 15c line; business personals, 25c line. Minimum, 2 lines. Full amount must accompany orders by mail.

PERSONAL—Wanted, to know the names and addresses of the parties who adopted child of Mrs. C. J. Wood on Nov. 27 or 28, 1905; there is money awaiting its claim. Box B-4, Post-Dispatch. (5)

PERSONAL—E. D. S.: It is all too bad, but what can one do at long range? Leave July 6th; back Sept. 15th. Kindest remembrances. (4)

ADOPTION

ADOPTION—Want to adopt a girl, about 8 or 10 years. Box H-164, P.-D.

FOR ADOPTION—Pretty baby boy and girl; can be had by calling at 2018 Olive st. (4)

Employment Wanted

Solid agate, 5c line; business notices, publisher's option, 10c line; minimum, 2 lines.

MALE

ARMATURE WINDER, first class, a. c. and d. c. work. Box W-132, P.-D. (4)

ARTIST—Sit.; German-Austrian wishes work at home as three-color artist, with or without photo in half-tone, for stone and offset presswork; it is a new line in lithographing trade and without expenses for business; from post-card to car sign sizes. Box H-170, Post-Dispatch.

BAKER—Sit. by good, allround. 906 N. 11th.

BARBER—Sit. by experienced colored. Phone Bomont 754. McCoy, 2025 Pine.

BOOKKEEPER—Position; Western Missouri. Box 414, Martinsville, Ill.

BOOKKEEPER—Capable of managing office, 7 years in present position, desires change; good references. Box H-57, Post-Dis. (4)

BOOKKEEPER—Accurate and reliable, desires sit.; references; moderate salary. Box H-78, Post-Dispatch. (4)

BOOKKEEPER—Thoroughly competent; printing experience; can solicit trade and handle correspondence; married; salary reasonable. Box P-189, Post-Dis. (5)

BOY—Sit., 16 years old, to do office work. 2528A University.

BOY—Sit. by good colored boy in barber shop. 2520 Goode.

BOY—Sit. by boy, 17; few days each week; good references. Box H-107, Post-Dis.

BOY—Sit. to learn sign writing. Box H-10, Post-Dispatch.

BOY—Sit.; 14 years old; as office or delivery boy. 3634 West Pine.

BOY—17; sit.; 2 years' experience, machinist or locksmithing; good iron fence worker. 1552 S. 8th st. (5)

BOY—Sit. by young colored, in private family and small wages, with mother. 111 S. Ewing av.

BOYS—Sit. by boys 19 and 14; accustomed to farm; want places in country. Box W-170, Post-Dispatch. (3)

BRICKLAYER—Sit. by young German. 1520 Menard. (3)

BUTLER—A. Girard from Birmingham, Ala., is in the city for work as butler, hotel waiter or saloon porter; colored. Box H-89, Post-Dispatch.

CARPENTER—Sit. by nonunion; can do millwright work. Box H-49, Post-Dispatch. (4)

CARPENTER—Sit. by good mechanic; will work for reasonable wages. Box H-115, Post-Dispatch. (4)

CARPENTER—Sit. by first-class; repair, new work; reasonable. 2521A N. Jefferson. (4)

CARPENTER—Sit.; cabinet; new or general repair work of all kinds. Daniels, Delmar 813L, Monroe 2030. (83)

CARPENTER—Sit. by expert; capable of handling any work. Phone Sidney 2111, Victor 2432X. (7)

CHAUFFEUR—Sit. by German; can repair. 2234 S. Second.

CHAUFFEUR—Sit.; four years' experience on Dorris car; married and strictly sober. Box H-81, Post-Dispatch. (5)

CHAUFFEUR—Sit. to drive electric truck or work of any kind. Mr. F. Wesley, Bell phone Bomont 1418R.

CHAUFFEUR—Sit. by experienced; can do repairing; references furnished. Call Peterson, Central 1716.

CHAUFFEUR—Sit. by young colored man; reliable, careful driver; do own repairing; not afraid of work; references. 18 N. Garrison.

CHEMIST—Three years' experience in school, assistant, laboratory, looks for permanent position. Box H-94, Post-Dis. (4)

CLERK—Sit.; 20 years of age; quick at figures; 2½ years' experience in office work. Ad. Wm. Jost, 4513 Louisiana. (5)

COMPOSITOR—First-class, wants steady work; have held position as foreman. Box H-150, Post-Dispatch. (4)

DESIGNER—Of skirts, suits and dresses, with 25 years' experience, wants position; salary reasonable. Box H-24, P.-D. (5)

ENGINEER—Sit. by licensed; 10 years' experience; references. Box L-146, P.-D.

DRAFTSMAN—Sit. by experienced first-class, mechanical preferred; present emolument not considered with opportunity for advancement. Box H-103, Post-Dispatch. (5)

DRAFTSMAN—Sit. by mechanical draftsman, experienced in commercial and pleasure motor car work; also tool and jig designing. Box H-102, Post-Dis. (4)

DRIVER—Well acquainted in city, with good references and bond, wishes position; sober, steady. Box H-169, P.-D. (5)

DRUGGIST—Sit.; experienced; or relief by month, etc.; now employed. Box J-137, Post-Dispatch.

ENGINEER—Sit. as engineer, assistant or oiler; young man, 35; 10 years' experience; start $12. Phone Williams, Bomont 924. (3)

ENGINEER'S ASSISTANT—Sit. by young German, married, any kind of work in engine or boiler room; good references. Phone Central 9857J. (3)

FARMER—Sit. by man; allround, poultry, light dairy, truck and stock farming. Phone Benton 688. (83)

GARDENER AND MILKER—Sit. by good, care for horses. W. A. Bonbs, 6215 Wells.

HOUSEMAN—Sit. by elderly man in private family, in suburbs, for a home. Box H-14, Post-Dispatch. (3)

MACHINIST—Sit. by allround; 20 years' experience. Box W-172, Post-Dispatch. (3)

MACHINE HAND—Sit. by allround woodworking; can put up machinery. Box H-137, Post-Dispatch. (5)

MAN—Sit. by colored, to work around private family. 2824 Pine.

MAN—Sit. by colored, as porter, job or janitor work; references. Bomont 1299.

MAN—Sit.; care of lawn and work about place; references. Box H-154, P.-D. (4)

MAN—Sit. by colored; work of any kind; references. Willie Sykes, 2033 Chestnut.

MAN—Young, desires position of some kind. Box H-136, Post-Dispatch.

MAN—Sit.; Young; married; wants work of any kind. Box H-52, Post-Dispatch.

MAN—Sit. by young man of 19 with some reliable firm. Box H-70, Post-Dispatch.

MAN—Sit.; attend yard and work around house. Box H-163, Post-Dispatch. (4)

MAN—Sit.; young man of 19 years would like a position where he has a chance to learn auto repair trade. Box H-172, P.-D.

SITUATIONS WANTED—MALE

MAN—Sit. by young, experienced in painting; will do any kind of work. Call Lindell 633.

MAN—Young, age 22, wants outside employment; good references. Box H-168, Post-Dispatch. (5)

MAN—Young, wants place to work morning and evening for board and room. Box H-146, Post-Dispatch. (5)

MAN—Sit. by young, to finish learning plumbing trade; with 3 years' experience. Box H-108, Post-Dispatch. (5)

MAN—Young; with 2 years' experience on motor cycle repairing wants position in repair shop or garage. Box H-83, P.-D.

MAN—Sit. by young man, aged 25, educated here and abroad; would go into business; has ability, but not money. G. E. H., 3546 Texas. (5)

MAN—Young, 30, wants light outside position; established butter or laundry route preferred or city salesman. Box H-82, Post-Dispatch. (76)

MAN—Sober, 26, wants employment at once, cleaning store or yard; will deliver; reasonable; references. Egan, 1944 Provenchere pl.

MEATCUTTER—First-class, wants work; can speak German and English; with references. Box H-60, Post-Dispatch. (4)

PAINTER AND PAPER HANGER—Sit.; references; Delmar 2753J. 3648 Page. (5)

PAINTER AND PAPER HANGER—Sit.; good mechanic; prices reasonable. Forest 3870R. 5198 Kensington.

PAINTER—Sit. by painter and hardwood finisher; wants steady work. R. Giese, 2346A North Market. (3)

PAINTER—Sit., and inside finisher; we hang ladders, do first-class work. Putney Bros., phone Benton 937L or Marshal 187X.

PAPER HANGER—Wants work; have tools; is first-class. 4612 Cook av.; Delmar 3472R. (2)

PRESSER—Position by first-class. Address 2221 Market st. (1)

PRESSER—Sit. by colored; porter or elevator operator; Bomont 1594. Ed Halliburton.

SALESMAN—Sit. by first-class in clothing, dry goods and shoes; had 18 years' experience; can give best references. Box H-9, Post-Dispatch. (4)

SALESMAN—Young man as cigar or liquor salesman, on commission. Box P-191, Post-Dispatch. (3)

SALESMAN—Sit. as specialty salesman, on commission; southwest territory preferred, Oklahoma, Northwestern Texas. Box L-9, Post-Dispatch.

SALESMAN—A specialty salesman would like an article of merit to sell to the St. Louis trade direct from the manufacturer. Box H-46, Post-Dispatch. (4)

STENOGRAPHER—Sit. by young man; 18 months' clerical experience; excellent reference. Box H-167, Post-Dispatch.

TIME KEEPER—Sit.; assistant bookkeeper, or office work in general; experienced in mechanical line; sober, accurate, reliable; can give good references. Box H-75, Post-Dispatch. (3)

WHITEWASHER—Sit.; experienced workman; whitewashing, painting; references furnished. G. V. Sibley, 6224 Suburban. (4)

YOUNG MAN—Wants to learn baker trade. Address 4857 Easton av. (4)

YOUNG MAN—Desires position as office assistant; can furnish references. Box E-140, Post-Dispatch. (c)

SITUATIONS WANTED—FEMALE

CASHIER—Young lady desires position as cashier or other office work; can give references. Call Central 9470X. (5)

CASHIER—Position by refined, unincumbered widow, age 30, as night cashier or any kind of respectable night work. Box H-188, P.-D.

CHAMBERMAID—Sit. by experienced colored girl. Bomont 120.

CHAMBERMAID—Wants sit.; can wait table; experienced. Bomont 238.

COOK—Sit. by first-class, colored. Ella Hill, 1604 Pine. (3)

COOK—Sit. by reliable colored woman, cook or general housework. 3035 Lambdin.

COOK—Sit. by experienced, dinner or short order; good on pastry; phone Lindell 5080.

COOK—Sit. by first-class colored, with references. Phone Bomont 405.

COOK—Sit. by colored; private family, no more than four. G. Bell, 2316 Franklin.

COOK—Sit. by neat colored girl, cook or maid. 2234 Washington.

COOK—Sit. by settled woman; city or suburbs; small family; references. 1929 Franklin av.

COOK—Sit.; first-class, colored; best references; wages $30. Bomont 1526. 3113 Pine.

COOK—Sit. by first-class, colored, in private family or small boarding house. Ida. Bomont 1041.

COOK—Sit. by colored woman, in private family or boarding house; call or write. 2111 Walnut or 2343 Walnut.

DRESSMAKER—Sit. by first-class; steady work. Victor 1289L. (6)

DRESSMAKER—Sit.; high-class; stranger; wants engagements; $1.60 day; refs. Box H-174, Post-Dispatch.

GIRL—Sit. by German girl, 18, to assist in general housework. Lindell 345.

GIRL—16, wants sit. as office girl or other light work. Box H-162, Post-Dispatch. (5)

GIRL—Sit. by colored, as nurse or light housework. 2613 Ecoff. L. Davis.

GIRL—Sit. by colored, to clean half day in office. 1012 N. Leffingwell.

GIRLS—Sit. by two colored; cook or housework. Bomont 1211. 2344 Chestnut.

GIRL—15, wants sit. to assist in general housework. Write or call 1420 S. 7th, rear.

GIRL—Colored; neat; would like to do housework in private family; references. Bomont 1693.

GIRL—Wishes position to take care doctor's or dentist's office; experienced; best of references. Box W-88, Post-Dispatch. (3)

GIRL—Sit. by neat colored, for cleaning, or will go away for summer. R. Lodes, Bomont 764.

HOUSEGIRL—Wants sit.; go home nights. Miss Virginia, 2737 Locust st.

HOUSEGIRL—Wants work. Miss Julia Hobart, 3525 N. 9th.

HOUSEGIRL—Wants light housework, in or out of city. 6213 Bartmer av.

HOUSEGIRL—Sit. by neat colored for general housework; Lindell 614R.

HOUSEGIRL—Sit. by neat colored girl; small family. A. Cooper, 2648 Pine.

HOUSEGIRL—Sit. by colored girl in small family. Call or write 6310 Wagner.

HOUSEGIRL—Sit. by young lady to do housework in pri. family; no cooking or washing. 2532 Hebert.

HOUSEGIRL—Sit. by good colored girl to do housework, cooking, dining room work. 2824 Pine.

HOUSEGIRL—Sit. by Southern colored; general housework; references. Call Bomont 1139.

HOUSEGIRL—Sit.; no laundry work; have some city experience; suburbs preferred. 4450 Swan av., near Tower Grove. (4)

HOUSEKEEPER—Sit. by young woman. 505 N. Theresa.

HOUSEKEEPER—Lady wants position, with 2 children; good, honest worker. 3028 Lucas av.

HOUSEKEEPER—Sit. to do housework by the day; thoroughly exp. Box L-27, P.-D. (3)

HOUSEWOMAN—Sit. by widow, with boy of 4 years; housework in country preferred. Box H-139, Post-Dispatch. (4)

HOUSEKEEPER—Sit. as managing housekeeper for hotel or summer resort; will also act as detective; first-class. Box H-121, Post-Dispatch. (76)

HOUSEKEEPER—Position by refined, unincumbered widow, age 33, as housekeeper or companion, in home of plenty. Box H-111, Post-Dispatch.

HOUSEWOMAN—Sit. by colored; general housework. Call or write. L. W., 2707 Lucas av.

HOUSEWOMAN—Sit. by elderly lady to do cooking and housework for good family. Address K. Eberle, 1825 3d, corner Geyer.

LADY—Sit. by young; experienced; in store or for housekeeping. Miss Marie Supper, 2011 S. Jefferson.

LADY—Sit. by widowed lady, to go out as day nurse; willing to make herself useful around house or do plain sewing. Ad. 775 Walton.

LAUNDRESS—Sit. by colored; Thursday and Friday. Call Bomont 1925.

LAUNDRESS—Sit. by colored; Thursday and Friday. Eva, Bomont 1057.

LAUNDRESS—Sit. by first-class, Thursday, Friday; references. Bomont 2119.

LAUNDRESS—Sit. by first-class; washing to take home or go out. 4289 Kennerly.

LAUNDRESS—Sit. by white, for Thursday and Friday. Phone Bomont 1745L.

LAUNDRESS—Sit. by white; washing to bring home; good work; reas. 4046 Lucky.

LAUNDRESS—Sit. by colored for Thursday and Friday; references. Bomont 2380L.

LAUNDRESS—Sit. by colored, any day; reliable; Bomont 1479.

LAUNDRESS Sit. by; for Thursday. Bomont 1219.

LAUNDRESS—Sit. by colored, Tuesday and Wednesday. Call Bomont 149.

LAUNDRESS—Sit. by first-class colored, 4 days in week; references. Bomont 1435.

LAUNDRESS—Sit. by experienced, colored; bundles to bring home; best references. 4207 Finney.

LAUNDRESS—Sit. by first-class colored; refs.; work by day or bundles. Bomont 1726.

LAUNDRESS—Sit. by first-class colored; Wednesday and Thursday; references. Bomont 863.

LAUNDRESS—Sit.; nice neat colored girl; bring home; 1st-class ironing; city references. 7A S. Garrison. Bomont 402.

LAUNDRESS—Sit. by first-class, colored; Thursday and Friday; good references. Bomont 1113. Miss Daisy.

LAUNDRESS—Washing take home; first-class work; reasonable; references. Lindell 1935, Central 8674L.

LAUNDRESS—Sit. by good, colored; Thursday and Friday; city references. Addie Gill, 804 N. Leffingwell.

LAUNDRESS—Sit.; small family washing or bundles to bring home; first-class work. Hattie Morris, 722 N. Leffingwell.

LAUNDRESS—Sit.; or house cleaning, for Thursday and Friday. Call Bomont 1219. Lottie.

LAUNDRESS—Sit. by experienced, colored, 2 or 3 days or bundles. Phone Bomont 1923.

LAUNDRESS—Wants to do washing and ironing Wednesday or Thursday. 1710 S. Ninth st.

LAUNDRESS—Sit. to do washing or any kind of work by day by white woman; first-class; best refs. 3911 North Market.

LAUNDRESS—Sit.; careful; take work home only; references: Lindell 4054; Central 9737L. (3)

LAUNDRESS—Sit. by colored to clean or do laundry work; good references. 2918 Pine st.; Bomont 1067.

LAUNDRESS—First-class, wants four days out each week. Address 2934 Pine st., or phone Bomont 2134.

LAUNDRESS—First-class, colored, would like men's or ladies' washing to bring home or bundle work. Ad. 6230 Wells. (3)

LAUNDRESS—White woman wants washing out by day to take home; good work. 4630 Kennerly av.

LAUNDRESS—Sit. by first-class, for hand laundry work, bundle work given special attention and guaranteed; best references; Bomont 1726. (4)

MAID—Sit. by colored, in private family; girl from South. Alburta Williams. Phone Bomont 2130.

NURSE—Sit. by German young lady, nurse or upstairs girl. 4418 Blair av.

NURSE—Sit. by practical nurse; would like case of invalid, mental or other cases; willing to travel. Lindell 4147L; references.

NURSE—Sit. by refined, practical nurse for one or two small children, can give best of refs. Box H-114, Post-Dispatch.

NURSE—Sit. by experienced lady to take care of one or more children able to walk; can do plain sewing. Cabany 4923L.

NURSE—Sit.; would like confinement cases or other work; reference; phone Cabany 2129R. (57)

NURSE—Position by unincumbered, refined widow, age 33, as nurse and companion for invalid, gentleman or lady. Box H-175, P.-D.

OFFICE ASSISTANT—Sit. by dependable, willing girl; good references; $3.50 per week. Box H-84, Post-Dispatch.

SEAMSTRESS—Sit. by the day; reas. Box L-186, Post-Dispatch.

STENOGRAPHER—Sit.; can give good references. Ad. B. B., 4315 N. 19th. (4)

STENOGRAPHER—Sit. by experienced; at once; Underwood operator; refs. given. Delmar 3629R.

TELEGRAPH OPERATOR—And copyist; sit.; 4 years' experience; private firm preferred. Box H-129, Post-Dispatch.

WOMAN—Sit. by woman with child 2 years old; housework. Call Forest 6775R.

WOMAN—Sit. to do housework and cleaning. Martha Gavin, 1117 N. High.

WOMAN—Wants any kind of work by day or week. 1421 N. 7th st.

WOMAN—Sit. by colored in boarding house or laundress. Bomont 1066.

WOMAN—Sit. by middle-aged, to do washing or cleaning by day. 2233 Olive.

WOMAN—Sit. by colored, and daughter, to clean offices. Mrs. McDonald, 1008 N. 9th.

WOMAN—Responsible, elderly, well known, would care for house during absence of owner. Call Cabany 1923L.

WOMAN—Sit. by young widow, with small baby, to assist in housework. 3049 Thomas.

WOMAN—Sit., cooking and general housework, by settled German; city or suburbs. Box O-110, Post-Dispatch.

Help Wanted

Solid agate, 10c line, except agents, salesmen, canvassers, solicitors; mail orders 15c line; minimum two lines.

MALE

AEROPLANE ASSISTANTS—2 young men, mechanical ability, assist field trials. Box H-79, Post-Dispatch. (3)

BARBER—Steady; $10 week guaranteed. 1427 Franklin.

BARBER—For Wednesday, Friday evening and Saturday, all day. 814 Lafayette.

BARBER—First-class; $13 guaranteed. 2519 Marcus; phone Delmar 617.

BARBER—For Saturday; $4 guaranteed. 5018 Gravois; Cherokee car south to Morganford.

BENCH HANDS—Western Mill Work Co., Newstead and Carter. (c)

BENCH AND SQUEEZER MOLDERS—NO TROUBLE; OPEN SHOP. ST. LOUIS MALLEABLE CASTING CO., 7800 N. BROADWAY. (c6)

BLACKSMITHS—Are afforded an excellent opportunity in the navy at a monthly pay of $55 per month, board, lodging, medical attendance and first outfit clothing free; age 21 to 35. Inquire at Navy Recruiting Station, 12th and Olive, today, about this and other attractive positions.

BOOKKEEPER—Experienced; state particulars. Box A-4, Post-Dispatch. (c)

BOOKKEEPER—Sober, married man; experienced, rapid, accurate; good at addition; good handwriting a necessity; steady employment; give age, height, weight and lowest salary first letter; correspondence confidential. Address in own handwriting, Box L-198, Post-Dis. (c5)

BOY—To drive grocery delivery wagon. 4400 Laclede.

BOY—White or colored; with references; call at once. 102 N. 3d st., Room 304.

BOY—About 18, to learn drug business; references; apply after 7. 2600 Wash st.

BOYS—Must be 16 or over. Columbia Box Co., 1900 North Market. (c4)

BOY—About 16 to do porter work in drugstore, refs. 3901 Lee.

BOY—Good, to work in meat market. 624 N. Taylor.

BOY—On wagon; good refs.; bring permit. 2306 Washington.

BOY—Or young man, with photographing experience. Hays Studio, 2 S. Jefferson.

BOY—To work in drug store. Hogan, Cass Pharmacy, 1827 Cass.

BOY—About 16, for drug store; must come well recommended; willing to work. 6196 Delmar.

BOY—Or girl; learn printing; wages second month; shorthand and typewriting also. 1423 Hickory.

BOYS—Two, to learn retail shoe business; must be 16 years of age and reside with parents. Apply Hilts Shoe Co., 6th and St. Charles sts. (c)

BOY—Or young man, over 16; hotel office and learn hotel business; room, board and small wages; must have references. Hotel Oliver, 914 N. Grand. Phone Delmar 1796L.

BRICKLAYERS—5, at Virginia, Cass County, Ill.; good wages and job. John F. Miller. (3)

BRICK WHEELERS—For green brick gang. Mississippi Glass Co., Main and Douglass. (c8)

BUSHELMAN—Elderly man preferred. 3012 N. 23d.

BUSHELMEN—Steady work year around. J. MacAdams, 146 Collinsville av., E. St. Louis, Ill. (c4)

BUTCHER—Who knows how to cut meat and ham well, wait on customers; help out on Saturdays. Inquire Stand No. 46 and 47, Union Market.

CABINETMAKER—Good, at once. Ernst Furniture Co., 9th and Palm.

CABINET MAKERS—Experienced, on store fixture work. Miller Store Fixture Co., 1819 N. 17th. (c4)

CAR CARPENTERS—There is always work and money when you want it at the Ottawa (Kansas) Car Works. (c8)

CARPENTERS—At once. Apply to Chas. W. Holt, Buchanan st., Vinita Park.

CARPENTER—Good nonunion. 1314 Montgomery, after 6:30.

CARPENTERS—2; must be able to read plans. American Wrecking Co., 21st and Angelica.

CARPENTERS—Accustomed to freight car building; also laborers; no trouble. Apply Mount Vernon Car Mfg. Co., Mount Vernon, Ill. (c8)

CARRIAGE WOODWORKER—First-class. 2418 S. 12th. (c)

CARRIAGE PAINTER—Allround. Apply Ben Miller Buggy Co., Alton, Ill. (c7)

CEMENT LABORERS—Three, colored. 1302 Grattan. (c)

CHIPPERS.

Piece-work chippers and air hammer men, good wages. Apply 7 a. m. Commonwealth Steel Co., Granite City, Ill. (c8)

CLEANER—At once, allround cleaner and dyer; first-class man. 2006 East Grand. (c)

COAL SHOVELERS—Colored; Wednesday evening or Thursday morning; money any time. St. Louis Malleable Casting Co., 7800 N. Broadway. Call for Smith.

COATMAKER—Good, to work inside. Apply 8 N. 14th. (c)

COMPOSITOR—A1; also a lock-up for cylinder presses, nonunion; good wages and steady employment to first-class men. Greeley Printery, 15th and Pine. (c57x)

CONCRETE LABORERS—Colored, for street work, 2d and Franklin. Fruin-Bambrick Construction Co. (c4)

COOK—For saloon. 1325 N. Grand.

COOK—Good; must be sober. Normany Hotel, 3438 Franklin. (c)

COOPERS—Apply at once. Morris & Co., National Stockyards, East St. Louis. (c)

COOK—White. Camp, Company G, First Infantry, 8 tonight, Grand and Market.

CRANE MAN—Experienced, to operate double-trolley electric traveling crane. Apply at n. w. corner 21st and Gratiot sts.

DISHWASHER—202 N. 8th st. (c)

DISHWASHER—Steady, sober man to wash dishes. 711 N. 6th st.

DISHWASHER—White man. Williams' Cafe, 618 N. Vandeventer.

DISHWASHER—Man; small lunchroom. 2301 Market.

DRAFTSMEN—Ornamental tin; unless you are one, don't apply. Box H-45, P.-D. (3)

DRIVER—For ice wagon. Polar Wave Ice Co., 5705 Delmar. (4)

HELP WANTED—MALE

PRESSMAN—Experienced job (union), who understands cutting and the care of stock; give references and where last employed. Box H-130, Post-Dispatch.

DRIVER—For 2-horse coal and feed wagon. 1315 N. Grand av.

DRIVER—Experienced soda water, with good references; will give a good start. Elk Bottling Co., 1440 Blair. (c)

DRIVER—Light delivery; must know district north of Franklin and Easton avs.; references; state age and wages wanted. Box H-116, Post-Dispatch.

DRUG CLERK—Senior; one with 3 or 4 years' experience; must come well recommended, at once. Union and Berlin.

DRUG CLERK—Junior; to sell to the doctors on commission; give age. Box H-160, Post-Dispatch. (5)

ELBOW MAKER—Experienced corrugated. St. Louis Metal Ware Co., 16th and Poplar. (c)

FIREMAN—For down draft furnace. Ferguson-McKinney Dry Goods Co., 12th and Washington. (c)

FOREMAN—Sewer work; one experienced on pipelines; King's highway, north of St. Louis av. H. F. Heman. (c)

FREIGHT HANDLERS—For out of city; $2.20 per day; free pass; no fee. Apply 11 N. 8th st. (c8)

HARNESS MAKER—For general work in country shop, with references. Apply B. Wise, Winfield, Mo. (c4)

HOUSEMAN—Colored, at once. Usona Hotel, King's highway and Waterman.

HOUSEMAN—Immediately; must be neat, clean and experienced. Mrs. K. Mascy-Southcombe, 4213 Washington. (3)

ICE CREAM MAKER—First-class, to assist pastry cook; with references. Northeast corner King's highway and Maryland. (c)

JOB PRESS FEEDERS—415 N. 8th. (c)

JOB PRESS FEEDER—Eureka Printing Co., 1103 N. 11th.

LABORERS—Ashland and Euclid avs. (c5)

LABORERS—Call 6:30 a. m. Parker-Russell M. and M. Co., 3300 Morganford rd. (c5)

LABORERS—Sewer work; King's highway, north of St. Louis av. H. F. Heman.

LABORERS—25; Union bl. and St. Louis. money any time. J. J. Dillon. (c3)

LABORERS—20c per hour, at quarry, 5100 Virginia. Eyermann Const. Co.

LABORERS—And pavers; alley of Meramec, Nebraska and Pennsylvania.

LABORERS—Colored, for concrete; McPherson and Nina pl. John F. McMahon.

LABORERS—15; $2 per day. Manchester av. and Marshall. Webb Kunze Construction Co. (c)

LABORERS—Railroad; boarding and house furnished. Call 6 a. m., 2100 N. Broadway. (5)

LABORERS—10. Apply 8 a. m. Thursday. Leahy, 8th and Pine sts. David P. Leahy House and Home Co. (c)

LABORERS—5. Apply 8 a. m. Thursday. 6820 Clayton av. Take Market st. car. David P. Leahy House and Home Co. (c)

LABORERS—25; Kingsbury pl. and Rosedale av.; money any time. J. J. Dillon. (c3)

LABORERS—Colored; on paving work. Apply Skrainka Con. Co., Vandeventer and Ashland. (c)

LABORERS—25; on alley at Carter av. and Prairie av.; money any time. John J. Dillon. (c3)

LABORERS AND MOLDERS' HELPERS—For both day and night shifts; no trouble. Apply 7 a. m. and 7 p. m. COMMONWEALTH STEEL CO., Granite City, Ill. (c8)

L. FRIEDMAN, 1804 Wash st., secretary of Local No. 14, Capmakers' Union, will tell you where strike is on in St. Louis. (6)

MACHINE HANDS—Allround, on sash and door. Apply St. Louis Mill Works Supply Co., 2719 La Salle. (c)

MAN—To work about place. 1520 S. Grand.

MAN—Industrious, steady, sober man to work on ice wagon. 2702 Lafayette. (c)

MAN AND WIFE—To take charge of restaurant in well-paying hotel. Address R. Lang, 1343 Cockrill av.

MAN AND WIFE—Colored; for cook and general house and yard work; $50 month. 4300 McPherson.

MAN—Allround white house and yard man; good wages; references. 605 N. Vandeventer.

MAN—Young, to learn trade; must give best of city refs. Staten Island Dyeing and Cleaning Works, 2306 Washington.

MAN—For general work on small place in St. Louis County; a good place for a man looking for a home. Box H-173 Post-Dis.

MAN—Single; for position in private residence; must understand chickens, milking, farm and vegetable gardening. Apply to Robert E. Collins, 702 Rialto Bldg.

MAN—Young single man to attend soda fountain and assist in drug store; state references, experience and salary expected. Box L-14, Post-Dispatch.

MEATCUTTER—Young man, 18 years; experienced meatcutter and solicitor. 2700 Allen av. (c)

MEN—25; and teams; on Grand and Park avs. J. Moloney. (6)

MEN—25; and teams; on Grand and Park avs. J. Maloney. (6)

MEN—For brick yard work in the country. 1218 Fullerton Bldg., 7th and Pine.

MEN—Of good appearance; experience unnecessary; sales canvass proposition; 3000 articles sold in 15 days—30,000 yet to sell; liberal commission and car fare. T. W. Logan, 716 Locust st. (c8)

MEN—Able-bodied, wanted for the U. S. Marine Corps, between the ages of 19 and 35; must be native born or have first papers; monthly pay $15 to $69; additional compensation possible; food, clothing, quarters and medical attendance free; after 30 years' service can retire with 75 per cent of pay and allowances; service on board ship and ashore in all parts of the world. Apply at U. S. Marine Corps Recruiting Office, Federal Bldg., 8th and Olive sts., or 1719 Market st. (c8)

MEN—Handy with saw and hatchet to line and sheath freight cars. Apply 2800 De Kalb St.

MOLDER HAND—Allround man. Apply M. A. Heiman, 1310 S. 13th. (c)

MOLDERS, RAMMERS AND LABORERS Wanted, and rammers' helpers. Apply AMERICAN STEEL FOUNDRIES, 2000 Broadway, East St. Louis. (c14)

NIGHT COOK—At lunchroom, 819 N. Jefferson.

PAINTER—Good man only. Apply at 6:30 p. m., 2610 Locust.

OFFICE BOY—Good; 14 to 16 years old; must be a fair penman. Box H-91, P.-D.

PAINTERS — For freight car work. Apply 2800 De Kalb st. (4c)

PARTY—To take active interest in saloon and hotel; rare opportunity. Box H-191, Post-Dispatch.

PAPER HANGER—Come ready for work. Phil Steiner, 4258 Easton.

PAPERHANGERS—Two; call this evening or in morning. 500 N. 15th.

PHARMACIST—Registered assistant, or junior, understanding care of fountain. Anti-Monopoly Drug Co., 700 Market.

PLUMBER'S APPRENTICE—One who can do jobbing; no others need apply. 3729 Cass av.

PORTER—German. Duffy's Restaurant, 704 Pine st. (c)

PORTER—For saloon to cook free lunch and porter work. 513 S. 4th st.

PORTER—Young sober man for; and tend behind bar. 1315 Market. (4)

PORTER—Experienced, with references. 1100 N. Broadway. (c)

PORTER—White man preferred. Apply Ferguson-McKinney Neckwear Factory, 1301 Lucas av. (c)

PRESS FEEDERS—Gordon job press feeders; pay daily. 209 S. Second st. (c)

PRESS FEEDER—Job. Apply 2320 Randolph, Randolph Press.

PRESSMAN—BOY 16 TO 18 YEARS OF AGE; ONE WHO CAN ALSO SET SOME TYPE; GOOD OPPORTUNITY FOR AN AMBITIOUS YOUTH. BOX A-2, POST-DIS.

SALOON PORTER—1731 Chouteau.

SCRUBMAN—Night. Laclede Hotel.

SEWER LABORERS—200; wages $2 to $3 per day. Apply River des Peres and Watson rd. P. E. Richards Jr., supt. (c2)

SHOEMAKER—John Brown, 1211 Franklin.

SHOVELERS—30; on Vandeventer and Olive; $2.25 a day. Jas. Carroll.

SHOVELERS—25, $2.25, at Grand and Sullivan and 3621 Delmar bl. Ed. Keary. (4)

SHOVELERS—6600 Washington. N. B. Walters.

SHOVELERS—25, good; good wages; McPherson, Lindell, Sarah, Vandeventer, in alley.

SKIRT CUTTER—Mednik Skirt Co., 615 N. 8th st. (c)

SODA DISPENSER—1st-class. Apply northeast corner King's highway and Maryland. (c)

SUBSCRIPTION MEN—Ten, live, to work the states of California, Oregon and Washington for Leslie's Weekly and Judge; all expenses paid. 500 Benoist Bldg. (c8)

TOOL MAKER—Experienced, on jig work; apply Champion Shoe Machinery Co., 3727 Forest Park bl. (c4)

TRUNK MAKER—First-class, on sample trunks. Simmons, Saddlery Co., 314 S. 9th st.

UPHOLSTERER—Must be first-class on repair work. J. G. Schmidt, 1917 Park. (c)

VARNISHER—First-class, color; varnish rubbers, and rough stuff rubbers. To right parties guarantee steady work and good wages. Apply at Montgomery Ward & Co., Chicago Heights, Ill. (c1)

WALL PAPER CLEANERS—2; experienced; apply after 5 p. m. 14 N. 4th st. room 6.

HELP WANTED—MALE

YOUNG MAN—Splendid opportunity for bright, energetic, neat-appearing young man, willing to work for $16 a week to start. 501 Benoist Bldg. (c3)

WANTED—For U. S. Army, able-bodied unmarried men, between ages of 18 and 35, citizens of United States, of good character and temperate habits, who can speak, read and write the English language. For information apply to Recruit Officer, 3d and Olive sts., St. Louis, Mo.; 220 S. Main st., Hannibal, Mo., or 1016 Walnut st., Murphysboro, Ill. (c15)

WINDOW CLEANER—Steady position for 1st-class man. 404½ N. 10th. (c)

YOUNG MAN—About 17, for office work, wholesale house; state experience and reference. Box H-152, Post-Dispatch.

YOUNG MEN—Over 18; for national guard's camping trip, July 6th to 13th; swimming pool at Armory; target practice; everything free. Apply tonight, 220 S. Grand, Captain E. J. McMahon. (c)

SHOEWORKERS WANTED

BOY—To feed heeler. Filsinger-Boette Shoe Co., 1411 Wright st. (c)

CUTTERS—Hand trimming; to learn shoe cutting; either on board or on machine; steady work. Sunlight Factory, 8th and Marion. (c5)

FOREMAN—Cutting room; must be capable man at teaching green help and good judge of leather; also good demonstrator at cutting; position in St. Louis. Box L-82, Post-Dispatch. (c5)

HAND CUTTERS—Experienced on men's and women's medium and fine grade welts; steady employment; no labor trouble. Address The Hulskamp Bros. Co., Keokuk, Io. (c)

OPERATORS—Clicking machine; 1st-class; can obtain guaranteed 6 months work; top prices if men are 1st-class. Apply Sunlight Factory, 8th and Marion. (c5)

PARTNERS WANTED

PARTNER Wtd.—With more brains than money, to help organize manufacturing company. Box N-109, Post-Dispatch. (6)

PARTNER Wtd.—In good paying drug store; doing good business; little money needed. Box H-71, Post-Dispatch.

PARTNER Wtd.—Real estate and building; security for money invested. Box H-131, Post-Dispatch.

PARTNER Wtd.—If you have $400 and don't object to driving light delivery wagon you can get half interest in a business clearing $60 per week. Box H-144, P.-D.

PARTNER Wtd.—Airdome, seating 1000; now running; good location; no opposition; be quick; small investment; lady or gentleman. Call Laclede 250R.

SALESMEN WANTED

SALESMAN—City; call from 8 a. m. to 5 p. m. H. F. Gunthorp, 4080 Page. (5)

SALESMAN—Permanent income. Ask for Mr. Hamilton, 1104 New Bank of Commerce Bldg. (c9)

SALESMEN—25 experienced shoe; none other need apply. Call at once. Hilts Shoe Co., Sixth and St. Charles. (c)

SALESMEN—To call on the drygood merchants with a specialty. Salary or commission. T. A. Trowbridge, Room 605 Maryland Hotel; 2 to 5 or 6 to 8 p. m.

SALESMEN—Experienced, on commission, to sell electric coffee mills and meat choppers, or electric washing outfits. Steiner, 2305 N. 14th. (c5)

SALESMAN—On account of rapidly increasing business we require the services of a capable man as traveling salesman; good pay and permanent future prospects offered man with sales ability. 721 Olive st., Suite 1112. (4)

SALESMAN—Must be producer, having some knowledge of life insurance or law preferred; only man able to earn $5000 per year wanted. Write fully, age, experience and two references. Box E-89, P.-D. (c3)

SALESMEN—Two clean-cut, snappy salesmen to handle a specialty that is as necessary to the business man as a telephone or typewriter; liberal co-operation and personal instruction; call 9 to 12 only. 1327 Chemical Bldg. (c)

SALESMAN—Large responsible concern with successful experience in dealing with wholesale and retail trade, will employ three men with ability and experience to travel in good territory; permanent positions; good pay to start; must be capable men. Box H-22, Post-Dispatch. (4)

SALESMEN—To open unoccupied territory; a new line that sells in stores and homes; salesmen can make from $25 to $65 a week; no machinery to explain; NO FAKE; you demonstrate our line; positions permanent; don't guess at this; we can show you; call or address Salesmanager, offices 316-18 Navarre Bldg., St. Louis, Mo. (4)

WANTED—TWO SPECIALTY SALESMEN 30 to 40 years of age preferred; must have selling experience; good territory; expenses advanced. Call Room 64, Southern Hotel. (3)

SALESMAN WANTED.

Energetic, acquainted with the floor-covering trade, to sell Lancaster English linoleums and shade goods in Missouri, including St. Louis. Must be a worker. State age, experience and references. Line is widely and favorably known. LYON BROS. & CO., importers, 213 East Fayette st., Baltimore, Md. (c3)

AGENTS WANTED

AGENTS—Photo ticket; easy to make big money. Call at the Webster Studio, Gore and Lockwood avs., Meramec cars. (c8)

AGENTS—Ladies, sell the O K Tissue Builder and Wrinkle Remover; quick sales; large profits; for terms write or call G. M. Hutchby, 3523 Bailey av., St. Louis. (c8)

AGENTS—You can secure permanent employment and earn a good, steady income; we need good men; send for free sample and catalog. Geo. Wilson, Monrovia, Cal. (4)

AGENTS—We pay well and give valuable premiums free for a few hours work; sample and catalog free. The Eureka Mail Order Co., 516 E. 46 Place, Chicago, Ill.

AGENTS—Attention, young lady and gentlemen students, you can make from $5 to $10 a day selling my photo coupons; easy work. For information call Fios Studio, 1310 Olive st. (c8)

$200 MONTHLY; I will start you in business; experience absolutely unnecessary; spare time at home; I furnish everything; guarantee success; proofs and sworn statement free. Voorhies, Desk T, Omaha, Neb. (1)

AGENTS—New article used in every office and household (biggest seller ever put on the market); commission, 100 per cent. 800 Olive st., 2d floor. See us. Room 5. Hours, 8 a. m. to 9 p. m. (c)

AGENTS—Great leaders and national issues, discussed by Roosevelt, Wilson, Clark, Taft and other prominent men; colored illustrations; only $1; greatest money maker; extra terms; sample free. Ziegler Co., Philadelphia. (c100)

AGENTS—Ladies in small towns can add to their incomes by taking our agency selling teas, coffees, baking powder and extracts; cash commission; best inducements and premium. Athletic Tea Co., Country Department, 700-11 Lucas av., St. Louis, Mo. (c70)

AGENTS—We have the best monthly premium accident and health policy on the market; no policy fee required; will pay a high commission and renewals to men of integrity and energy. Indemnity Life and Accident Co., Minneapolis, Minn. (c80)

AGENTS—Most exciting political campaign in half century; tariff, recall, money trust and other burning questions must be settled by the voters of the United States; all the facts and arguments on both sides of questions, written by the leaders themselves; 100 portraits and other engravings; every voter wants our wonderful book, "Great Leaders and National Issues;" be first in the field and make big money fast; handsome prospectus and canvassing outfit free; send 10c in stamps to pay postage. The Thompson Pub. Co., St. Louis, Mo. (c83)

TRADE SCHOOLS AND AGENCIES

TELEGRAPHING—Learn immediately; salaries $75 to $200 monthly with Union Electric Telegraph Co., 102 N. 3d st. (2)

GOVERNMENT positions are easy to get. My free booklet, Y-169, tells how. Write today, now. Earl Hopkins, Washington, D. C. (70)

LADIES—To learn hairdressing; Herrmann permanent wave, manicuring, facial massage, electrolysis or chiropody; 20 years of successful teaching has created a demand for our graduates; day and evening classes. Call or write Moler College, 810 N. 6th. (5)

WE WANT women and girls to learn hairdressing, with the Herrmann permanent wave; manicuring, facial massage, electrolysis or chiropody; best-paying work for ladies. We arrange Christian homes for distant students while here; day and evening classes. Call or write. Moler College, 810 N. 6th st. (4)

LABORERS WANTED.

Two hundred able bodied men for construction work. Steady work. No strike. NO FEE. Royal Employment, 1233 Market. (5)

SCHOOLS AND COLLEGES

DRAUGHON

College, 611 N. Broadway; bookkeeping, banking or shorthand, typewriting; 4 months day scholarship, $20; 4 months night, $15. (c8)

The Post-Dispatch is the only evening newspaper in St. Louis that receives or publishes news gathered by the Associated Press.

CANVASSERS AND SOLICITORS

CANVASSERS—To sell Eclipse wringers; wagons furnished; expenses guaranteed. [illegible] N. Seventh.

CANVASSERS—Men and women for household and office necessity. Also office specialty. Apply 203 N. Third st.

SOLICITOR—House to house butter; good commission. Box H-127, Post-Dispatch.

SOLICITORS—6 men to solicit our high grade portraits; experience unnecessary; money advanced daily. 627 N. 18th.

SOLICITORS—3 young men for The Forecaster, a financial journal; only college-bred men up on economics need apply. Room 309 Security Bldg. (56)

HELP WANTED—FEMALE

BOOKKEEPER—And stenographer; lady; and help in store. Steiner, 2305 N. 14th. (c5)

CHAMBERMAID—Must help in dining room; good wages. Normandy Hotel, 3438 Franklin. (c)

COOK—Good, colored. 5868 Cates av. (c)

COOK—Colored; must be good; $5 per week. Apply 5356 Vernon av.

COOK—German girl; no washing; Apartment, 5569 Waterman. Mrs. Bloch. (c4)

COOK—Experienced white; pri. family; refs. Bell phone Ferguson 102. (c)

COOK—Woman to cook; German preferred; well treated; good wages. 6300 Natural Bridge rd.; Cabany 2137.

COPYIST—Smith Premier operator, thoroughly experienced; probably permanent. 400 La Salle Bldg.

DEMONSTRATOR—Neat young lady; must travel. Call 2112 Olive. Ask for Mr. E. D. Mitchell, between 2 and 4 o'clock.

ENVELOPE MACHINE OPERATORS—Experienced; also girls to learn. Hesse Envelope Co., 501 N. First st. (c)

FORELADY—Experienced, skirt; must be fairly competent; no other need apply. Carafiol-Silverman Garment Co., 1120 Washington. (c4)

GIRLS—For light, clean factory work; $4 week. 1007 Market st.

GIRL—To work two hours daily. Call after 6 p. m. 3828 Shenandoah.

GIRL—For general housework; German preferred. 5249 Raymond av.

GIRL—Neat; must be 16 or over. Roberts & Heineman, 704 St. Charles st. (c)

GIRL—Colored, for kitchen work. 1611 Missouri av.

GIRL—Nice, to work in candy store. 219 S. Broadway.

GIRL—To assist with housework. 4854 Morgan.

GIRL—12 or 14; to help with children; good home. 4737 Cottage.

GIRL—For housework; no washing or ironing. 5006 Gravois, dry goods store.

GIRL—Or woman for general housework; 2 in family. 1423 Morgan.

GIRL—For general housework. Call Thursday, 5233 Raymond.

GIRL—For general housework; plain cooking; small flat; family of 3; wages $24. 3563 Lindell.

GIRL—Young, for general housework; good home; no washing or ironing. 1354 Belt.

GIRL—Experienced white girl for general housework; $20 per month; no laundry work. Apply 5535 Bartmer. (c4)

GIRL—White, experienced, for general housework; no laundry; good wages. Apply B. E. Bradley, 5812 Clemens av. (c3)

GIRLS—16 years of age, for laboratory work; must live with parents; good wages; chance for advancement. 2127 Franklin. (c)

GIRLS—And women, colored, to sell tickets; good pay. Apply Sunday to Manager Lix Park at Kinloch Park, or during week at 216 Merchants-Laclede Bldg. (c8)

GIRL—Neat, capable, to take care of 3½-year-old child and assist with housework; 2 in family. Apply 455 Laurel, 1st floor, or call Cabany 1179. (c)

HOUSEGIRL—For general housework; good home for right party. 1463 Warren. (c)

HOUSEGIRL—For general housework. 3445A Pestalozzi.

HOUSEGIRL—Good girl for general housework. 5158 Cabanne.

HOUSEGIRL—For general housework; no laundry work. 4489 Forest Park bl.

HOUSEGIRL—For housework and help in store; $20 month. 3502 Cass. (c)

HOUSEGIRL—For general housework. 1969 Utah.

HOUSEGIRL—For general housework. 4462 McPherson.

HOUSEGIRL—Or woman, for general housework. 6313 Alabama.

HOUSEGIRL—Competent, for general housework. 3830 Cleveland. (c5)

HOUSEKEEPER—Married; in exchange for room. Call after 3. 2008 Olive st.

HOUSEGIRL—For general housework; references required. 3741 Washington bl.

HOUSEGIRL—For general housework; no washing. 3207 Copeland, 1 block north of Lafayette.

HOUSEGIRL—For cooking and general housework; $30; no laundry work. 6120 Victoria. (3)

HOUSEGIRL—Sit. by colored; general housework or nurse. Ad. Edna Miller, Love Joy, Ill.

HOUSEGIRL—For housework; 5 in family; no washing; good home. Apply 3630 N. Ninth st.

HOUSEGIRL—For general housework; reference required. 1819 Longfellow, one block south of Lafayette. (c8)

HOUSEGIRL—For general housework; family of 3 adults; no laundry work. 5404 Vernon av. (c)

HOUSEGIRL—GOOD, STEADY, FOR GENERAL HOUSEWORK; NO WASHING; GOOD WAGES. 5221 MAPLE. (c)

HOUSEGIRL—German, for general housework; call at once; bring references. 1315 Blackstone. (c5)

HOUSEGIRL—Good, experienced, for general housework; two in family; references. 4205 Virginia.

HOUSEGIRL—For general housework; colored or white; no washing. 5585 Waterman, 1st floor. (c)

HOUSEGIRL—Good, German, for general housework; family of 3 adults; good home; good wages. Knickerbocker Apartments, 382 N. Taylor av., apartment "F". (4)

HOUSEGIRL—For general housework; one who can go home at nights preferred; family of 2 adults. Apply 21 Maple av., Webster Groves.

HOUSEGIRL—German, for general housework; no laundry or outside work; good pay. 3 Princeton av., University City. Phone Cabany 2818R.

HOUSEKEEPER—Woman or girl. 302A S. 7th.

HOUSEKEEPER—A capable white housekeeper to care for home during July and August; must be good cook and understand the care of a refined home; refs. required. Box H-120, Post-Dispatch.

HOUSEWOMAN—German, for general housework; small family. 4310 John av.

HOUSEWOMAN—White; to do general housework; must know how to cook. 61[illegible] Plymouth.

KITCHEN GIRL—203 N. Broadway.

KITCHEN GIRL—One that can help in cooking. 223 N. 3d st.

KITCHEN GIRL—$20 and room. Belleville car at bridge to Country Club Station. (c4)

LADY—With experience in small retail dry goods store; give references, age and salary. Box H-124, Post-Dispatch.

LADIES—Canvassers; South St. Louis residents preferred; for a refined, remunerative proposition; experience unnecessary. H. G. Jorte, 7106 S. Broadway. (c8)

LADIES—Young, neat appearance, intelligent, for outdoor selling proposition; experience not essential; call 8-9 a. m. Mrs. Minish, 716 Locust st., 4th floor. (c8)

LADIES—Solicitors; take order for a household necessity; no experience needed, sells itself; best proposition offered today for both customer and solicitor. T. Romanowski, 2801 Gravois av. (c8)

LAUNDRESS—White. 5929 Ridge.

LAUNDRESS—Good; colored. 5868 Cates. (c)

LAUNDRESS—Colored girl for laundry work and dishwashing. 3601 Washington bl.

NECKWEAR FINISHERS—Turners and pressers; experienced on men's neckwear; steady work. 506 Columbia Theater Bldg.

NURSEGIRL—Take care 4-year-old child. 1432 N. 21st. Call today. (c)

NURSE—Competent, with references, to care for 2 walking children and infant; pay good wages. 3628 Delmar bl.

NURSEGIRL—And to assist with light housework; good home. 3414 Bell. Central 9598L. (c)

OPERATORS—On tailored dresses; only those with experience need apply. Stylefit Skirt Co., 708 Lucas. (c7)

OPERATORS—On Union Special, inseamers on overalls; steady work; short hours. Marglous Mfg. Co., 805 Lucky av. (c5)

OPERATORS—Experienced, on lawn dresses; very good pay and steady work to experienced hands. Olean Bros., 923 Washington. (c37)

PANTRY GIRL—Experienced. Elm st. entrance Southern Hotel, Broadway and Walnut. (c3)

PRESS FEEDER—Job. Apply 2320 Randolph, Randolph Press.

SCRUB WOMAN—Experienced; steady work. 1125 Locust. (c)

SHIRT FINISHER—Experienced, female, on new shirt work only; steady employment. Paul E. Wolff Shirt Co., 4414 Page, corner Newstead. (c4)

SHORT ORDER COOK—538 S. Vandeventer.

SOLICITORS—And canvassers; ladies; previous experience unnecessary; take orders for household necessity; sells for $3.98, in 5 payments. Call at 4975 Delmar bl. (c8)

STENOGRAPHER—Young lady; state age, experience and salary expected at start; also machine used; permanent position for right party. Box H-145, Post-Dispatch.

STENOGRAPHER—Young lady with at least few years' experience in commission; give experience, with whom and salary expected. Box H-166, Post-Dispatch.

STENOGRAPHER—Young lady, by large mercantile house; experienced; high school education preferred; state experience and salary expected. Box H-1[illegible], Post-Dispatch.

WAITRESS—Experienced arms; $[illegible] per week. 115 N. 9th st.

HELP WANTED—FEMALE

WAITRESS—Steady; arm. Horn's Lunchroom, 711 N. 6th st.

WAITRESS—Good wages. Ideal Restaurant, 1415 Market.

WAITRESS—Experienced arm. 1711 Market.

WAITRESS—Neat, experienced; dinner work only. Pierce Lunchroom, 4th and Pine.

WAITRESS—Experienced arm. Royal Lunch Room, 911 Franklin av. (c)

WAITRESS—First-class. Apply Washington University Hospital, 611 N. Jefferson. (c)

WAITRESS—Girl experienced as; in restaurant, 560 De Ballivere.

WAITRESS—Come ready for work. 1503 Market, Sun Restaurant.

WAITRESSES—Two, for railroad eating houses in Missouri. Room 307, Union Station.

WAITRESSES—Experienced. Valley Park Hotel, Valley Park, Mo., 18 miles out on Frisco. (4)

WASHERWOMAN—757 Hamilton av. (c)

WOMAN—To help in kitchen; no Sunday work. 1901 Locust st.

WOMAN—Capable taking charge of office and rooming house. Box H-193, P.-D.

WOMAN—Elderly; good home, small wages. Apply Thursday, 4349 West Belle pl.

WOMEN—To pick and rip rags. Call M. Cohen, 1 Biddle st. (c)

WOMAN—White; go home nights; no washing or ironing; $3.50. 1210 Jones st.

WOMAN—To take entire charge of private home in exchange for husband's room and board. Box H-18, P.-D. (4)

WOMAN—Elderly lady for light housework and help take care of children. 1819A Glasgow.

WOMAN—Or man, to take charge of family hotel dining room and kitchen. Box H-104, Post-Dispatch. (4)

WOMAN—Steady; to clean office and make self generally useful; apply at once. Continental Dyeing and Cleaning Co., 1635 S. Jefferson. (c)

WOMAN—Employed, who would like to earn board and room by working in morning in home of lone widow who is employed; or woman who would work for small wages. Box L-53, Post-Dispatch. (c5)

Rice-Stix New Shirt Factory.

Wants experienced Union Special sleevers and yokers. 2850 S. Jefferson av.

WASH DRESS OPERATORS

Wanted, operators to sew on wash dresses; permanent positions, highest prices paid; also learners. OLIAN BROS., 923 Washington. (c37)

LAUNDRY HELP WANTED

BODY IRONER—And banders. Westminster Laundry, 4115 Olive st.

GIRLS — Experienced collar. Spotless Laundress, 2807 Chouteau. (c)

GIRLS—Laundry. Apply Laundry, Washington Hotel, King's highway and Washington. (c5)

GIRLS—Two good, for ironing and starching in small laundry; good wages to right parties. Address G. W. Bassford, Edwardsville, Ill. (5)

MARKER—And assorter. Aalco Laundry, 3700 Olive. (c)

MARKER—Rough dry; or sorter. Apply Anchor Laundry Co., 2019 Lucas. (c)

OPERATOR—First-class; on bosom press. Apply Spotless Laundry, 2807 Chouteau. (c)

FINISHERS AND PRESSERS

Also girls to learn shirt ironing; good pay while learning. ELY & WALKER SHIRT FACTORY, 8th and Hickory sts., or 6th floor, 16th and Locust. (c2)

LAUNDRY HELP WANTED.

Experienced finishers and pressers on stock work; steady job. Ferguson-McKinney Shirt Factory, 1807 Chouteau. (c)

SALESLADIES WANTED

SALESLADY—Experienced in retail store; references required. 2717 N. 14th st. (4)

SALESLADIES—Five extra, for dry goods store; apply between 8 and 9 Thursday morning. Grand Av. Leader, 2005 East Grand.

For Sale-Wanted

Solid agate, 10c line, except automobiles, bicycles, boats, cameras, launches, motor cycles, store and office fixtures 15c line; minimum two lines.

MISCELLANEOUS FOR SALE

BOILER—For sale, one hot-water, guaranteed in perfect condition; can be seen operating at Grimm & Gorley's greenhouses, 4560 St. Louis av. Central 5000; price $40. (c83)

DESKS—For sale; two roller top desks, dark oak, in good condition; very reasonable. Brasch, 2132 Franklin. (c76)

FANS—For sale or rent, secondhand a. c. or d. c.; motors, wiring, repairing and installing. Acme Electric Co., 126 Market. (c8)

FAN—For sale; ceiling fan; direct current, Home Comfort range, hot water back, square dining table, lawn mower, dressmaker's form, 36 curtain stretchers, single bed, springs, mattress; cheap. 4702 Spalding.

HAND ELEVATOR—For sale, cheap, to quick buyer. Fleischmann Co., 1533 Market.

NEW city map, just out, showing route of every car line; every street indexed and numbered; prepaid, 25c. Foster, 410 Washington av. (c8)

POOL HALL OUTFIT—For sale; and all accessories, $150; cost $600. 4340A Olive. (4)

Missouri and Illinois Coal Co.

Coal delivered; Wildermann, xx; Mount Olive, x; standard, x. Jaccard Bldg., Main 4384, Central 298. (c8)

HOUSEHOLD GOODS WANTED

FEATHER BEDS Wtd.—1000, and pillows, at once, for shipment; highest price paid. 1206 High st.; Central 5614L. Pillow Mfg. Co. (c8)

FEATHERS Wtd.—10,000 pounds old feathers, shipment Montana; pay 35c to 75c pound; postal; phone Delmar 865, Forest 3538. Gelber, 4426 Page; wagons everywhere. (c8)

FURNITURE Wtd.—Badly; spot cash. Orcutt Storage Co., 4729 Easton. Delmar 684, Forest 2648. (14)

FURNITURE Wtd.—We will pay good prices for furniture; send postal; will call at once. Dennis Bros. Fur. Co., Granite City, Ill. (83)

FURNITURE Wtd.—Carpets, stoves, feathers, contents of flats or residences; highest cash price paid. Bensinger, 4634 Bell. Delmar 2503, Forest 9432. (5)

FURNITURE—Carpets, contents of flats dwellings, stocks and stores; highest cash prices. Schober, 4518 Page. Forest 3953, Delmar 2985. (14)

FURNITURE Wtd.—All kinds; contents of dwellings, hotels, stocks and stores. Let us make you a bid; furniture taken in exchange for moving. Central 6829, Bomont 261. Langdale Auction and Storage Co., 2315 Olive st. (c56)

HOUSEHOLD GOODS—Bought, sold and exchanged; also moving, packing and shipping. Get our prices. Garrison Furniture Moving and Storage Co., 3016 Easton av. Central 1572, Bomont 1920. (c23)

HOUSEHOLD GOODS, stocks in stores; highest cash price paid, we also move, pack and ship and take goods in exchange for same; our warehouse at 2918 Franklin av. is absolutely fireproof and sanitary. Stoecker & Price Storage and Auction Co., 1928 Franklin av.; Bomont 22, Central 137. (c8)

BEST price for furniture of all kinds, buy entire contents of residences and flats. 3615 Laclede av. Phone Del. 62, Kin. 2155. R. U. Leonori Auction and Storage Co. (c8)

FULL value for household goods, every description. Dickson, 4068 Olive; Lindell 1398, Delmar 3774L. (2)

HIGHEST price paid for household goods and stoves. Bensinger Bros., 1706 Franklin av. Central 6692, Olive 3129. (c14)

MOVING—Done cheap; furniture taken in exchanged. Call Kiner, 215 S. 14th. Central 421R, Olive 3721. (c8)

SPOT CASH for your furniture, and the most of it; will gladly call. Central 1465 or Bomont 308. B. M. Rasmussen, 1934 and 1936 Morgan st. (c8)

WE buy furniture; Acme Storage Co., 4210 Easton; Delmar 1731, Lindell 2460. (c5)

MISCELLANEOUS WANTS

BARGAINS in evening and street dresses; ladies' and gentlemen's cast-off clothes bought. Mrs. Miller, 607 Walnut st., Central 871L, Olive 1243. (c53)

CLOTHING—Gelber wants all kinds; men's and ladies' suits, overcoats, shipment Montana; pays $4 to $15 suit. Delmar 865, Forest 3538. 4426 Page; will call immediately. (c8)

CLOTHING—Cast-off; bought; men's suits, $5 up; ladies' suits and dresses, your own price. Olive 823L, Central 9398L. Banks, 1407 Biddle st. (c8)

CAST-OFF CLOTHING Wtd.—Will pay the highest prices. Nessenfeld, 2028 Market st. Phones, Central 5295R, Olive 4591, or call at store. (c8)

CLOTHING—Highest price paid for gents' cast-off clothing and shoes; postal or call. Yatkeman, 2309 Market; Bomont 1910, Central 674. (c8)

FANS Wtd.—Oscillating direct-current fans and one 26-inch blade exhaust fan; ask for Schwartz, Broadway Theater, 506 St. Charles st.

JACK—For shoe repairing; reasonable; at once. Geo. Huth, 2605 St. Louis.

PUSH CHAIR Wtd.—Invalid; must be cheap; telephone Central 3683R. (c)

SPARK COIL Wtd.—To buy; wireless telegraphy; state price. Box P-36, P.-D. (4)

ANIMALS

PUPS—For sale, English bull pups, 3 weeks old; reasonable. 4448 St. Ferdinand.

PUPPIES Wtd.—To buy; of all kinds; must be cheap. Box H-67, Post-Dispatch.

PUPPIES—For sale; toy French poodles; snow white; cheap. 8102 Big Bend rd., Maplewood.

HOUSEHOLD GOODS FOR SALE

BED—For sale; fine mahogany folding bed; very elegant; $20; cost $150. 3615 Laclede. (c)

BED—For sale; mantel folding, with large cabinet mirror; $10; cost $35. 3810A Folsom av.

BEDS—Beautiful brass, davenport, piano, rugs, draperies, paintings, parlor, library, bedroom, dining furniture; will sacrifice for immediate sale. 4053 Washington bl. (5)

BEDS—Almost new brass and Vernis-Martin beds, dressers, chiffoniers, leather davenport, handsome rugs, elegant piano, genuine leather mahogany parlor suite, library table, beautiful dining furniture, gas range, refrigerator, contents of our elegant home; rare bargains; call immediately; house for sale. 4213 Washington bl. (5)

BACHELOR'S CHIFFONIER—Also dressers, handsome brass beds, leather davenport, elegant oak dining set, mahogany leather parlor suite, high-grade piano, fine rugs, rockers, kitchen furniture, all like new; positively great sacrifice if sold immediately. 2636 Russell av. (5)

BOOKCASE—For sale; walnut, $5; 6422A Michigan.

BOX COUCH—For sale, large size, with spring top, cheap. 4019 West Belle pl.

BRASS BED—For sale; springs and mattress; 3-in. post; only $25; cost $60. 3615 Laclede. (c)

BUFFET—For sale; combination, and china cabinet, $15; Morris chair, $4. 4348 Evans.

CARPETS—And furniture sold cheap, account leaving city. 4052 West Belle pl. (58)

DAVENPORT—For sale; fine leather; only $10; cost $30; bargain. 3615 Laclede. (c)

DINING SET—For sale; golden oak; only $15; bargain. 3615 Laclede. (c)

DINING SET—For sale; elegant quartered oak; new; only $45; cost $100. 3615 Laclede. (c)

DRESSERS—Chiffoniers, nice leather, davenport, round extension table, six leather chairs, nice brass bed, dressing table, large oak wardrobe, good chiffonier; big leather rocker, dishes, cooking utensils. 2023 Shenandoah av., cor. Gravois; take Bellefontaine car. 2300 south, 2100 west. (c77)

FURNITURE—For sale. Globe Wernicke 5-sectional bookcase and cherrywood bedroom set; phone Grand 3450. (3)

FURNITURE—Must sell entire contents of my beautiful furnished home, at a great sacrifice, including standard piano 1 year old. 2836 Lafayette. (c4)

FURNITURE—For sale; contents 8 rooms; nice; cheap; $150 down, balance easy. 2217 Olive.

FURNITURE—For sale; 3 rooms, cost $200, sell for $55; call immediately. 3126 Thomas.

FURNITURE—For sale, contents of three rooms, furniture, bric-a-brac, dishes, kitchen utensile included; $35. 1929½ Sullivan. (c85)

FURNITURE—For sale, all the furniture of 6-room apartment; dining room and parlor all mission; include piano and player; sell all together or separately; call Sunday afternoon or evening. 4442 Olive st., 3d floor west; tel. 5097. (83)

FURNITURE—For sale; see us for bargains in used furniture, to pay storage charges; chairs, 15c; tables, 50c; iron beds, 50c; dressers, gas stoves, iceboxes, rugs, $2.50; matting, 15c. You will be surprised at these bargains. Don't miss this sale; open evenings. 1411 Franklin. (c6)

FURNITURE—For sale; dressers, $3; washstands, $1; iron beds, complete, $3.50; sideboards, $4; wardrobes, $4; glass-door safes, $2.50; iceboxes, $2.50; gas ranges, $4; bowls and pitchers, slop jars, 90c per set; granite dishpan, 10c; large pots, 10c; wash tubs, 3, 45c; shades, 20c each; dishes, cooking utensils; just the place to get your outfit cheap for little money; everything kept in sanitary condition; delivered free; big lot to pick from; free packing and shipping for out-of-town buyers; we sell wholesale to dealers; the most modern and largest secondhand store in the West; keeps everything at lowest prices; nothing misrepresented; we are back in our new building 2-story, 75x75, full of household goods. Levy Bros., 313 S. 14th st., south from Clark av.; managed by the same Herman of the old stand; everybody is invited; presents will be given; open evenings; the best-lighted store in St. Louis. (c77)

GAS RANGES—For sale; all makes; complete, connected, as long as they last; bargain. Brasch, 2132 Franklin. (c76)

HALL TREE—For sale; large, massive; fine mirror; only $12; cost $75. 3615 Laclede. (c)

HOUSEHOLD GOODS—For sale; good condition; apply 2705A Arkansas av.

HOUSEHOLD GOODS—Overstocked in all kinds; deliver C. O. D. Brasch, 2132 Franklin. (c76)

ICE BOXES—For sale; 25; 15 gas ranges, left in storage; bargain. 4453 Easton. (3)

KITCHEN CABINET—For sale; fine, new; only $12; cost $25. 3615 Laclede. (c)

LIBRARY SET—For sale; Mahogany; 3-pcs.; leather; only $25; cost $75. 3615 Laclede. (c)

RANGE—For sale; Buck's; like new, hot water connection; used very little. 3724 Olive.

RANGES—For sale, gas; all popular makes, $5; refrigerator, $3; iceboxes, $2. Brasch's, 2618 Franklin av. (8)

RANGES—For sale, one coal and one gas; also 50 feet new hose and 12x15-ft. inlaid linoleum; leaving city last of week. 5090 Vernon.

REFRIGERATORS—For sale, 20 more, in good condition, left; will sell at bargain. Brasch, 2132 Franklin. (c76)

RUGS and carpets; new and second-hand; largest assortment; lowest prices. Globe Carpet Cleaning Co., 2624 Olive st. Both phones. (c8)

RUGS—For sale; almost new Axminster and velvet rugs; also contents of our elegant home; cheap; immediately. 4213 Washington. (4)

RUGS—For sale, and carpets; just received large shipment, new and second-hand which we are selling at wholesale prices. Chicago Carpet Co., 3829 Finney av. (c37)

RUGS—For sale, elegant rugs, combination bookcase, mahogany dresser and chiffonier, early English dining furniture, brass and iron beds, library table, hall runners and other articles; must sell. 4029 McPherson. (3)

SANITARY COUCH—For sale; a bargain; new; iron bed, chiffonier, chairs, rugs, portieres, lace curtains, etc.; call Thursday. 4225 West Belle.

STOVE—For sale; hard coal Charter heater; gas stove, cheap; leaving city. 3707 Lee.

TABLE—For sale; genuine mahogany library table; only $15; cost $35. 3615 Laclede. (c)

WATER HEATER—For sale; copper coil; new; $9, if sold immediately. 4013 Delmar.

WYOMING, 3620A—Elegant parlor set, dining room outfit, large gas stove, icebox, rug, piano, etc.; don't delay calling. 3620A Wyoming.

AUCTION

Thursday, June 27, at 10:30 a. m., at 1928 Franklin; big lot all kinds furniture, etc., at 12 o'clock; we will sell big stock of groceries and fixtures, including two butchers' iceboxes, cash register, computing scales, counters, shelving, etc.
STOECKER & PRICE STORAGE AND AUCTION CO., Auctioneers. (c)

FOR SALE—A week for furniture bargains. The last week of our June Clearing Sale; prices are so low you can afford to buy a home. Terms to suit buyer. Three-piece bedroom suit, consisting of dresser, washstand and bedstead, $9.40; iron beds, all sizes and colors, $1.15; all-moss mattress, worth from $8 to $10, only $2.85; woven wire springs, 85c; golden oak china closet, adjustable shelves, $3.85; golden oak buffet, $7.45; golden oak extension table, 6 ft. long, $2.95; wood-seat dining chairs, 55c; glass-door kitchen safes, $3.80; double-door oak wardrobes, $4.20; golden oak sideboard, $9.85; kitchen cabinets $3.90; chiffoniers, 5 drawers, well made, solid oak, $5; Brussels room rugs, 9x12 ft., $2.22; ingrain room rugs, reversible patterns, $2.85; window shades, 10c; fancy china matting, per yard, 10c; curtain poles, 4c; linoleum, per yard, 33c; porch benches, 95c; upright pianos, $38; 6-hole steel range, with warming oven, $18.25. H. Walker Furniture Co., s. e. cor. 12th and Walnut; opposite city hall. (c5)

FURNITURE AND RUGS.

Room sizes; overstocked on high-grade rugs; will sacrifice for ready cash some slightly shop-worn at half price.
GIBSON FURNITURE CO., 2217-19 Wash. (c21)

PAY CASH, SAVE MONEY

For the next 60 days this big store is having a STRICTLY CASH SALE, that enables you to save 40 per cent on new or slightly used furniture of every description. Anything can be found here. We have 68 storage lots, including handsome furniture from West End homes, that will surprise even the bargain seekers.
EDWARD A. LANGAN FURNITURE AND STORAGE CO., 2004 Morgan st. (c14)

WARDROBE—For sale; elegant mirror front; new, only $10; cost $30. 3615 Laclede. (c)

FURNISHED HOUSES AND FLATS

FURNITURE—For sale, 12 rooms completely furnished; will sell all or part of furniture; reasonable. 3508 Morgan.

FURNISHED FLAT—For sale, contents of 5-room; davenport, dressers, rugs, Quick Meal range; call quick; flat for rent. 4212A Shaw.

FURNISHED FLAT—For sale, complete furnishings of 4-room, in good condition; terms; good chance for young couple. Box L-177, Post-Dispatch.

FURNISHED FLAT—For sale; best 3-room flat in city; cheap rent; must sell by Thursday; sure; leaving city. 2421 N. Vandeventer.

BOOKS AND PERIODICALS

BOOKS of all kinds bought and sold. Call or send address to Mills Book Store, 607 Chestnut st. (c8)

BUILDING MATERIAL ETC

WILL sell cheap, good secondhand bricks, white and yellow pine lumber, window sash, frames. 4032 Missouri av.; phone Olive 4907.

PRESS BRICK—For sale, 200,000 hydraulic; 200 perch rubble stone, bathroom supplies; windows, doors, all kinds of new and secondhand lumber at yards. J. T. Addis Wrecking Co., Cherokee and Salena. Bell phones, Grand 63, Sidney 63. (c83)

AUTOMOBILES

FOR HIRE

AUTO—For hire; 7-passenger Packard. Packard Car Delivery Co., Sidney 108, Victor 145. (1)

CARS—For hire; first-class; 5-passenger; $2 hour. Central 5413R. (c15)

FOR HIRE—1912 5 and 7 passenger cars; $2.50 hour and up. Central 379. (7)

FOR HIRE—Touring car, new, 5-passenger; cheap rates. Central 8984. (4)

FOR HIRE—1912 5 and 7 passenger cars; $2.50 hour and up. Central 379. (7)

FOR HIRE—Private first-class touring car; careful driver; $2.50 up. Kin. Del. 3781L. (c7)

FOR HIRE—Touring car; $2.50 hour; comfortable riding; careful driver. Lindell 728, Delmar 1745.

FOR HIRE—Automobile, 5-passenger Pullman car, special county rates. 937 Goodfellow; Cabanne 3501. (c2)

TOURING CAR—For hire; fine, large 5-passenger; low rates now. Central 8373L.

TOURING CAR—Elegant 5-passenger, $2.50 per hour. Delmar 1136, Cabany 3851. Prompt service. (c8)

WANTED

AUTOMOBILE Wtd.—Have good inducement. Box H-105, Post-Dispatch. (80)

AUTOMOBILE Wtd.—For exchange, first-class 7-passenger gasoline automobile, in fine condition; will exchange for good electric of modern make. Box H-109, P.-D. (c)

FOR SALE

AUTOMOBILE—For sale, Baker Victoria; electric; fine condition; terms to suit purchaser. Box M-133, Post-Dispatch. (c53x)

AUTOMOBILE—For sale; Pierce-Arrow, foredoor; good tires, new top; will demonstrate, 3434 Lawton. Lindell 3566R. (4)

AUTOMOBILE—For hire; splendid 5-passenger Chalmers, $2.50 hour; private party. Delmar 2122, Forest 2940.

AUTOMOBILE—For sale; Maxwell runabout; in good condition; $275. E. A. Loire, 4224 Olive. (3)

AUTOMOBILE COLLEGE—Capt. John Berry conducts the most up-to-date auto school in the West; day and night class; reasonable terms. 1223 N. Vandeventer. (c8)

AUTOMOBILE—For sale, 5-passenger Cadillac, foredoors, new top and new paint, in first-class order; will trade. Rapp & Moller Carriage Co., 2222 Pine. (c9)

AUTOMOBILE—For sale, Buick "14," fully equipped; never been used. For quick sale, only $470. Weber Impt. & Auto Co., 1900 Locust st. (c5)

AUTOMOBILE—For sale; 30 horsepower; good condition; $700; also have some cash for deed of trust in city; no dealers. Box H-190 Post-Dispatch.

AUTOMOBILES—For sale; auction isn't in it; see us for any size, any make, any price of used cars this week, to close our fiscal year; we are going to cut the prices below a sacrifice. Ask for Vernon, 4701 Washington bl. Forest 3418. (c4)

DEAD STORAGE—For automobiles; safe, secure. Leonori Fireproof Warehouse, Grand and Laclede avs. (c8)

SUPPLY STORE—For rent, part of auto supply store for battery charging plant; first-class opportunity. Call 3932 Olive. (c8)

TOURING CAR—For sale; bargain; Dorris; $700. Phone Main 4499, Central 2543R. (c)

TOURING CAR—For sale, 6-cylinder; big bargain if quick sale. Cabany 4551, 1051 Goodfellow av. (c83)

TOURING CAR—For sale; Regal; foredoor, 5-passenger, fully equipped, in first-class order and painted. Rapp & Moller C. Co., 2222 Pine st. (c36)

TOURING CAR—For sale; Cadillac "30," in first-class order; fully equipped; gas tank, speedometer, electric side and tail lamps; new tires; extra tubes, etc. Robertson, 515 Olive.

TOURING CAR—For sale; 1912 model 5-passenger hupmobile, like new; biggest bargain in town. Phone Cabany 1585L. 1455 Rowan av. (c80)

EARN $25 per week and up; learn automobile trade; be employed year round. Dept. 125, Auto School of St. Louis, 1917 Pine. (c15)

AUTO BODIES.

Made and remodeled, foredoors made and attached; remountable and detachable rims put on correctly; also trimming and painting.
McCABE-POWERS CARRIAGE CO., 1217 N. Broadway. (c8)

BARGAINS IN USED CARS.

	Cost Price.	Our Price.
Mitchell "J" roadster	$1300	$ 525
Haynes, 5-pas., equipped	2000	500
Stoddard-Dayton, 5-pas	2000	500
Mitchell "R," rumble seat	1275	700
Oldsmobile, 40-h. p., 5-pas	2700	600
Buick "16," equipped	1700	800
Sterling, 30-h. p., 5-pas	1500	800
Mitchell "T," 5-pas., foredoor	1600	875
Peerless, 4-cyl., 40-h. p.	4000	800
Packard, 7-pas., equipped	4250	1200
Matheson, 4-cyl., 7-pas	6000	1200

Terms—Part cash, balance monthly payments.
WEBER IMPT. & AUTO CO., 1900 Locust. (c4)

COYNE AUTO CO.
UNION AND EASTON; PHONE FOR. 5051.

"Moon" 7-passenger	$1,200
"Packard" 5-passenger	900
"Moon" 5-passenger	650
"Moon" roadster	650
Truck chassis, 50 h. p.	500
Flanders chassis	200
"Motorette" runabout	200
"Metz" runabout	150

Only dealer guaranteeing used autos for one year. Send us your auto to sell on commission; no sale, no charge. We buy for cash, or trade; expert repairing done. (56)

BICYCLES AND MOTORCYCLES

BICYCLE—For boy, 14; must be good; state price. Box H-132, Post-Dispatch.

BICYCLE—For sale; coaster, mud guards, fine tires and equipment; excellent condition; very cheap. 3838 St. Louis. (c)

MOTOR CYCLE—For sale; Indian twin; must sell. 4054 Morgan.

HORSES AND VEHICLES

RIDING ACADEMIES

NEWSUM'S Riding Academy; saddle horses for rent; riding lessons, including horse, instruction and habit, $1. Lindell 1176. Prof. Newsum's, 1412 N. Grand av. (6)

FOR SALE

BUGGIES—For sale; reliable storm buggies, peddling, grocery, bakery, butcher, laundry, milk, carpenter, painter, whitener, plasterer, plumbing, tinner, platform top wagons and truck spring stake wagons $50 to $225. John Tobinka, 1340 N. 7th st. (c15)

EVERYTHING on wheels bought, sold and exchanged; repairing. Johnston, 2701 Pine; Bell Bomont 473. (c57x)

HORSE—For sale. 2410 N. 10th st. (c3)

HORSE AND WAGON—For sale, fine; very cheap. 2518 Clara av. (7)

HORSE—For sale; good, and buggy; will be sold separate. 4368 Delmar. (c36)

HORSE—For sale; nice little fat horse; 7 years old; city broke; $35. 1906 S. 3d.

HORSE—For sale; bay; 15½ hands high; splendid driver. 719 N. Vandeventer. (c3)

HORSE—For sale, bay, 16 hands, good traveler, sound and cheap. 4400 Laclede.

HORSES—For sale; Mr. F. Serst; call tonight. 1430 N. 21st. (c)

HORSE—For sale, coal wagon and ice route; sell separate. 4258 De Soto av.

HORSE—For sale, good bay, and fine automobile. Call after 6, 3914 Delmar.

HORSES AND MULES—For sale or hire, 40. Hoffner, 1521 N. Broadway; Central 3996. (5)

HORSE—For sale, big work; guaranteed sound; good wind; $30. 3447 Winnebago; Victor 2873R. (c5)

HORSES—For sale, good, sound team, weigh 1500 pounds, guaranteed, $100. 2648 Washington.

HORSE—For sale, best small blind horse in city; 5 allround cheap horses; bargain. 1008 S. 12th.

HORSE—For sale, small horse, spring wagon, runabout and harness; going out of business. 3559 California av.

HORSES—For sale; four horses, team of mares; selling out; harness. Western Hauling, 2032 Franklin.

HORSES—For sale, two large work horses, two mares, two medium ponies, $25 to $75; taken for debt; apply 2410 N. Taylor.

HORSES—For sale, 12 horses, mares, mules, $40 to $100; harness; retiring business. 315 Chouteau.

HORSE—For sale; buggy and harness; $100. 817 N. 17th. M. A. Brown Paper Box Co. (c)

HORSE—For sale; large gray; 1400 lbs.; taken for debt; trial given; 1 bay mare, 1 blind mare. 3917 Lee; contractor's stable.

HORSE—For sale; good family or delivery; elegant rubber-tired surrey; bargain. 3438 Locust.

HORSE—For sale, fine bay trotting horse, rubber-tired buggy and harness; will sell at once. 1320 Lynch. (c)

HORSE—For sale; good work; brass-mounted harness, coal wagon; sell separate. 3438 Locust.

HORSE—For sale; 7 years old, dapple grey, stands 16 hands high, suitable surrey or delivery; will sell cheap. Mr. Moll, 1806 St. Charles. (c3)

HORSE—For sale; gentle and sound, 6 years; good driver, suitable for city salesman or fine delivery. Grand 61R, 2843 Henrietta st.

HORSE—For sale, fine buggy horse, rubber-tired storm buggy, new harness and fine trap; sell cheap. Clark's saloon, 2424 N. Sarah. (c4)

LIVERYMEN AND UNDERTAKERS—Largest line new and slightly used broughams, hearses, cabs, wagonettes, casket wagons, etc.; storm buggies, pleasure vehicles and harness. Broadway Vehicle Co., 914 N. Broadway. (c83)

MARES—For sale, pair; stand 15½ hands high; in good condition; no offer refused. Mrs. Hall, 2622 Locust. (c5)

MARES—For sale, 12 mares, horses, $30 to $125; 6 double harness, single. 2111 Washington.

MARE—For sale, good, stout delivery or work mare, sound, true worker, $65. 2725 Clark. (4)

HORSES AND VEHICLES

FOR SALE

MARE—For sale; fine large family mare; also nice rubber-tire runabout; very cheap; in way; no use; your price. 3829 West Pine. (4)

MULES—For sale; team; cheap if sold at once. Apply Heman Const. Co., Marcus and Ashland. (c5)

PEDDLER'S OUTFIT—For sale; new wagon, cost $140, new license, good brass-mounted harness; measures, boxes; all, $100. Call 2714 Sheridan av.

STORM BUGGY Wtd.—Also black or bay horse; stylish outfit. 18 S. 11th st.

SURREY—For sale; nice, rubber tired, in good condition; price $50. 4974 Lotus. (81)

TEAM—For sale, 5 and 6 years old, weight 2800, fit for any purpose. 2013 Cass.

WAGON—For sale; small spring wagon, in good condition; $20. 1117 Chestnut. (c5)

WAGON—For sale, 1-horse, $30. P. Loire Wall Paper Co., 4224 Olive.

WAGON—For sale, platform gear panel top; body 9 feet long; in good condition; bargain. Schuster's, 1627 Wash st. (c6)

WAGONS; second-hand open top panels; see us before buying. Broadway Vehicle Co., 914 N. Broadway. (c14)

MACHINERY

WANTED

LATHE Wtd.—Screw-cutting footpower; give price, size, make in first letter. P. J. H., Union and Bircher. (c4)

FOR SALE

MOTORS—10, 20, 50 h.-p., 3-phase, a. c. ¼, ½, 1, 5, 7½, 10 hp.-p., 1-phase a. c. 1-10, ¼, ½, 2, 5, 7½, 10, 20, 50 h.-p. 110-220 or 500 volt d. c. All bargains. Commercial Elect. Sup. Co., 1429 Pine st., St. Louis, Main 1292, Central 3835 (c80)

MOTORS—New A. C., single-phase motors, ⅛-horsepower, $48; 1-horsepower, $60; 3-horsepower, $90; also d. c. and a. c. used motors up to 10-horsepower, for sale or rent. We do wiring, repairing and installing. Acme Elec. Co., 126 Market st. (c76)

PRINTING PRESS—For sale; 7x11, cheap. Bomont 1925, Bratton Printing Co. (c4)

STEAM BOILER—For sale, pump jack; cheap; first-class condition. C. H. Beckers, 3569 Lindell.

CLOTHING

HIGHEST price paid for ladies', gents' cast off clothing. Weinfass, 2807 Easton. Bomont 486. (8)

DRESSES—For sale, 9 handsome summer dresses, worth up to $15, for $1 to $2.50; shirt waists, 50c. 5581 Ridge av.

CLOTHING—For sale, tailor-made suits, pants; good as new; your own price; give us a trial. Nessenfeld, 2028 Market st. (c36)

GOLD AND SILVER

HIGHEST price paid for old gold and silver. American Jewelry Co., 1929 Market st. (c8)

PATENTS

PATENTS obtained; booklet free. Alfred A. Eiks, Columbia Bldg., 318 N. 8th st. (c14)

POULTRY AND BIRDS

BABY CHICKS—For sale. 2740 Allen.

CHICKS—For sale; 10c. 1443 North Market st.

CHICKS—For sale; with or without another hen; also older chicks. 4732 Sigel av.

ORDER your chicken dinner from A. E. Kling, Kinloch 26X, Bell 22X, Baldwin, Mo. (6)

SAFES

SAFES—For sale; overstocked with secondhand safes; all makes and sizes; bargains. John Bauman Safe Co., 413 Washington. (c14)

SAFES bought and sold, opened and repaired; moving and hoisting of safes and machinery; both phones. Weis & Co., 11 N. 9th st. (c83)

SEWING MACHINES

SEWING MACHINE—For sale; drophead Singer; all attachments. 3438 Laclede.

FOR SEWING MACHINES, the best and cheapest place is D. G. Sheridan, 613 Franklin av. (c100)

PHONE MAIN OR CENTRAL 5500.
For the biggest bargains in sewing machines. This week we offer you choice of 50 boxtop machines of all makes, including Singers, Whites, Domestics, etc., guaranteed 2 years, for $4. Good drophead machines, with attachments, and guaranteed 5 years, as low as $8.50. Machines rented, $1.50 to $3 a month; all makes repaired for $1. New Home Parlors, 1208-10 Franklin av. (c5)

STORE AND OFFICE FIXTURES

BUTCHER FIXTURES—For sale; complete. Inquire at drug store, Old Manchester rd. and Macklind.

DESK—For sale; solid oak lady's desk; only $5. 3615 Laclede. (c)

DESKS—For sale; roll top, flat top, chairs, office chairs, etc.; half of nice office, with telephone, for rent. 203 Pierce Bldg. (3)

FIXTURES—For sale; office and store; showcases, desks; specially bought and sold. Gates, 804 N. 7th st. (cx26)

FIXTURES—For sale, solid walnut fixtures and show cases, $40. 5601 North Market. Phone Delmar 2010.

STORE, office, restaurant fixtures, iceboxes, etc., made to order; orders promptly attended to. L. Wiederhold, 1021 N. Broadway; both phones. (c83)

TYPEWRITERS

$100 TYPEWRITERS, all makes, $15, $25, $50; rentals, 3 months, $5. St. Louis Typewriter Exchange, 211 N. 10th st., Main 1162.

TYPEWRITER—For sale, one Underwood, one flat-top office desk, used 18 months. 1515 Chemical Bldg. (c4)

TYPEWRITER DESKS—For sale; two; office settee, chairs. 15 Miriana Bldg., Grand and Lindell.

TYPEWRITERS—For sale; American factory rebuilt typewriters, all makes. Rentals 3 months for $5 and up. First payment rent applies if purchased. Prices within reach of humblest. Absolutely and fully guaranteed like brand-new machines as to quality, efficiency and workmanship. Prompt deliveries in city or out of town. American Writing Machine Co., 209 N. 10th st. Telephones Main 4413, Central 1215. (c8)

WATCHES AND JEWELRY

ON CREDIT. ON CREDIT.
DIAMONDS.
WATCHES.
JEWELRY.
If you want a bargain, now is the time to buy. Thousands of honest people are wearing diamonds and watches bought of us on our easy credit terms.
LOFTIS BROS. & CO., 2d fl., 308 N. 6th. (c2)

Business Chances

Solid agate 10c line; minimum 20c.

BUSINESS CHANCES

BUSINESS CHANCE—Party to take active interest in saloon and hotel; rare opportunity. Box H-191, Post-Dispatch.

BUSINESS CHANCE — Bakers, attention! We will sell movable bake ovens, guaranteed satisfaction; terms to suit. Write for catalogue. Middleby Oven Mfg. Co., 603-7 S. 6th st., St. Louis, Mo. (c8)

WILL you, with proof of legitimacy, risk $15 with the possibility of making $15,000; if so, send for full particulars. Box E-164, Post-Dispatch. (c8)

PARTNER Wtd.—Half interest for sale in manufacturing firm, with good, established trade; an excellent opportunity for a man desiring an active part in a business with a good future and unlimited possibilities. Bell phone Olive 4459. (c4)

BRANDON, Manitoba, Western Canada, a 15,000 city now, growing fast, will quickly reach 50,000; a live center of rich, prosperous area; Brandon has openings in all lines of business; fine investment opportunities; ambitious men can do well in Brandon; convincing information supplied by Brandon Commercial Bureau; write today. (c81)

BUSINESS WANTED

HARDWARE IMPLEMENTS Wtd.—Or general merchandise in exchange for $15,000 s. w. Mo. farm; subject to $5000 d. t.; will consider good paying hotel for equity. Reitz, 3922 Botanical.

IF you want to sell or buy any kind of business quick, good, confidential, see Neuberg, 1753 S. 18th, or phone Sidney 1167.

IF you want to sell, buy or exchange any business or real estate, call or write Knebel, 306 Benoist Bldg., 9th and Pine. (c56)

BUSINESS FOR SALE

AIRDOME—Finely equipped, doing good business, for sale or rent. Owner leaving for San Francisco. Box H-69, P.-D.

BARBER SHOP—Two chair; good trade. 925 S. 14th.

CONFECTIONERY—For sale; bargain of a lifetime; $50 buys confectionery lunch room, show cases, shelving, tables, chairs; 7-gallon coffee urn, gas range, counters, awning, screen doors; come at once; owner sick, leaving city. 3231 Easton av.

DRUG STORE—Best located and best paying in city; central; big transfer corner; good lease. Box P-12, Post-Dispatch. (36)

DRYGOODS STORE—And notions; must be sold this week; bargain. 3502 Olive.

GROCERY—And saloon; best location in town; sell cheap. 1338 Morgan st. (3)

GROCERY—Doing fine business; will pay to investigate; $1200. Box H-73, Post-Dis. (5)

GROCERY—Cash trade; low rent; invoice $1200; price $700. 4260 John.

GROCERY—For sale; small cash grocery; doing good business; part cash, balance to suit. 715 Chouteau. (4)

GROCERY—Small, and meat market; doing good business; good reasons for selling. Box K-195, Post-Dispatch. (3)

LUNCHROOM—Good business; sell account sickness; part cash, balance from profits. Call 2881 Easton. (4)

BUSINESS FOR SALE

LUNCH ROOM—For sale; greatest bargain in St. Louis; no fake; investigate. 2302 Morgan.

MEAT MARKET—Complete; fine fixtures; price $300. 4260 John.

MEAT MARKET—And Horse and wagon; cheap; owner leaving city; must be sold at once. 2804 N. Broadway.

RESTAURANT—Small, and short order lunchroom; good paying place; neat and clean; all cash trade; call today. 604 N. 28th. (4)

MEAT MARKET—First-class; supplying fashionable clubs, an old established stand catering to best trade; full particulars will be given to those applying. Owner retiring from business Box A-3, Post-Dispatch. (c8)

MILLINERY STORE—Stock and fixtures; good business location on south side. 2863 S. Jefferson av. (7)

RESTAURANT—Good business; price $700. 1900 Bellegiade. (3)

RESTAURANT—And lunch room; near Union Station. 206 N. 18th.

RESTAURANT—Big business; must sell; cash or time. See Baker, 2220 Chouteau.

ROOMING HOUSE—At bargain. Mrs. Moseley, 3416 Washington.

ROOMING HOUSE—12 neatly furnished rooms 1807 Washington.

ROOMING HOUSE—Furnished rooms; good location; terms reasonable. 1014A Pine. (5)

ROOMING HOUSE—8 rooms nicely furnished; cheap if sold at once. 3808 Washington boulevard.

ROOMING HOUSE—Or trade; 8 rooms; will sell cheap, or take diamond or lot; call at once. 2727 Washington av. (4)

ROOMING HOUSE—For sale; good business; cheap; cash or terms; rent $40. 3048 Locust.

ROOMING HOUSE—For sale; 8 nicely fur. rooms; West End; good income; rent $32.50. Monroe 2398R.

SALOON—And restaurant; reasonable. Inquire 1500 Chestnut st. (4)

SALOON—Or will take partner; central location. Phone Bomont 2383.

SALOON—Good corner; reasonable. Owner leaving city. Inquire 917 Franklin.

SALOON—Fine trade; 3 barrels day; price $300. 4260 John.

SHOE REPAIR SHOP—Good; good trade to sell secondhand shoes; first-class machinery; will sell cheap to ready buyer. Address Abe Olevitch, Vincennes, Ind. (c3)

STORE—5 and 10c; doing good business; will invoice; no agents. 3750 Minnesota. (5)

STUDIO—$600 studio, doing good business; must sell at once; other business; $300 cash or good security. Call or write after 7 p. m. 2338 Washington. (56)

TAILOR STORE—Big bargain; cleaning, repairing and new suits. 13th st., between Pine and Olive. (3)

AUCTION

Thursday, June 27, at 10:30 a. m., at 1928 Franklin; big lot all kinds furniture, etc., at 12 o'clock; we will sell big stock of groceries and fixtures, including two butchers' iceboxes, cash register, computing scales, counters, shelving, etc.
STOECKER & PRICE STORAGE AND AUCTION CO., Auctioneers. (c)

WHY work for others all your life. Be independent. Buy a business through us. We guarantee titles. No fake dealers. See THE SMALL INVESTMENT CO., 902 Chestnut.

Business Cards

Solid agate, 10c line; minimum 20c.

BUSINESS ANNOUNCEMENTS

AAA1—Cheapest place in town for printing. McGill Co., 121 N. 11th st. (c14)

HAIR DRESSING, manicuring, facial massage and scalp treatment, at reasonable prices. Miss M. Tillman, 509 N. Broadway, third floor. (32)

THE well-dressed person wears a diamond. A fine diamond ring, stud, etc., gives the appearance of prosperity, which is necessary to success. Why pay cash when we accept small monthly payments? Loftis Bros. & Co., 2d fl., 308 N. 6th st. Open evenings. (c2)

CARPET CLEANING—UPHOLST'NG

UPHOLSTERING, compressed air carpet cleaning. Prettyman, 1819 N. Grand av. Phone Lindell 2608, Delmar 873R. (c23)

CHICAGO Steam Carpet Cleaning Co., 3829 Finney. Phone Delmar 2451, Lindell 2030; also upholstering. (c8)

AMERICAN Steam Carpet Cleaning Co., 2821 Easton av.; carpets renovated like new; shades reversed and cleaned; upholstering; work guaranteed. Cen. 4967, Bomont 946. (c8)

EMPIRE STEAM CARPET CO.—Carpets taken up, cleaned and made over and laid. Lowest prices. 2123 Lucas; Bomont 220, Central 4305. (c8)

LUNGSTRAS Dyeing and Cleaning Co., carpets, rugs cleaned by compressed air and laid. 1300 Park, or phone Sidney 1910. Central 1910. (c8)

UPHOLSTERING, mattress making, furniture repairing and refinishing. A. E. Wright, 4314 Easton av.; phone Lindell 401, Delmar 821R. (c14)

LACE CURTAIN CLEANING

CENTRAL Lace Curtain Laundry, 3312 Olive; curtains, 20c pair up. Bomont 196, Central 6697. (c8)

STORAGE AND MOVING

DELMAR Moving Co., 718 N. Vandeventer; packing, shipping; $3.50 load. Delmar 1687L, Lindell 4206. (c8)

INDEPENDENT Co., Delmar 531, Forest 1322; large padded vans; $3.50 storage, $1.50 motor truck. (8)

NEW YORK STORAGE CO., 2219 Wash st.; expert packing and moving; 500 storage rooms; our own building. (c17)

STORAGE, moving, packing and shipping; money advanced, lowest rates, all work guaranteed. Bensinger Bonded Warehouse, 1700 Franklin; Central 6692, Olive 3129. (c8)

SOUTH SIDE MOVING AND STORAGE CO., 1901-1903 Sidney st.; telephone Sidney 235, Kinloch Victor 607. (c8)

WAGNER BROS., moving and storage; guarantee better service for less money. Central 1551, Bomont 1569. (c8)

BONDED WAREHOUSE—Henry C. Wiehe Furniture and Storage Co., 1512-14-16 Franklin av. Money advanced when desired. Phone Central 4303. (c8)

STOECKER & PRICE Storage and Auction Co.'s warehouse, at 2918 Franklin av., is absolutely fireproof and sanitary; furniture moved, packed and shipped; furniture taken in exchange for moving; money advanced if desired. Bomont 22, Central 137. (c8)

STORAGE—500 iron rooms for storing furniture; we have a new warehouse at 1823 Lucas av. that we want to fill up; storage, $2 per load; hauling, $4. Call up Central 5053 or Bomont 399. Office, 2004 Morgan. Edward A. Langan Furn. and Storage Co. (c8)

AMERICAN STORAGE CO.

Langdale Bros. Both Phones.
Insurance rate, 30 cents per $100 a year. Ask others theirs. Investigate. New reenforced concrete fireproof warehouse. Insurance the lowest. Responsibility the highest. Main office, 2315 Olive st. (c56)

LANGAN & TAYLOR'S NEW FIREPROOF

Warehouse is the finest and most modern storage house west of New York; our insurance rate is 29c per $100; our piano room is steam-heated; our rates are reasonable; estimates free; see our silver vault.
LANGAN & TAYLOR S. & M. CO., Cor. Taylor and Euclid avs. Monroe 1060. Delmar 2126. (c56)

THE LEONORI STORAGE

Absolute security; fireproof warehouses for safekeeping furniture, pianos, valuables, trunks, boxes, etc.; clean rooms; moving, packing, shipping; ship your goods our care; money advanced; get our rates; estimates free.
R. U. LEONORI AUCTION & STORAGE CO. Both phones. Grand and Laclede avs. (c8)

STOVE REPAIRS

REPAIRS for any old stove. Forshaw, 111 N. 12th. Central 3491R, Main 2043. (c8)

WALL PAPER CLEANING, ETC

MISSOURI Wall Paper Cleaning Co., 50c to $1 room. Bomont 2598L. 3032 Easton. (5)

YOU buy the paper, I guarantee the hanging; summer prices. Singleton, 4518 Manchester. Grand 2844. (c)

ROOMS papered complete, $3 up. Oakley, 1008 Glasgow; Central 8457L; Bomont 457. (9)

Professional

Solid agate, 10c line, except attorneys, detectives 15c; medical, magnetic healing, clairvoyants, 20c per line.

ATTORNEYS AT LAW

ALL legal matters, damage and pension cases faithfully attended to; advise free. 1023 Chestnut st. (c56)

CENTRAL Law Bureau, 806 Chestnut st., suite 206, attends to all legal matters, all courts; collections, experienced attorneys; advice free. (c6)

INSTRUCTION

SEE C. C. Chrisman, room 920 Century Bldg.; pri. lessons, shorth., typewriting; Spanish.

SUMMER school; special rates; days, three months, $15. Hartsock's Private Shorthand Business College, 1483 N. Taylor and 1628 Hamilton. Forest 6550.

DETECTIVES

DETECTIVE—Expert, does shadowing and investigating; references. Call 828 Victoria Bldg. Telephone Bell, Olive 3650. (c8)

DETECTIVE—Does shadowing and investigating; locates missing people; absolute secrecy; consultation free. 3731 Olive st. Phones: Bell, Lindell 1222; Kinloch, Delmar 1559. (3)

CLAIRVOYANTS

MME. IDA WOLF, the gifted life reader from the West; unites separated; satisfaction guaranteed. 2804 Franklin. (83)

MRS. CUNNINGHAM, clairvoyant and card reader; full readings, 25c; ladies only. 4637 Kennerly av.

MRS. GORDON tells all your past, present and future for 10c and 25c; is as good as those who charge much more; satisfaction or no pay. 2236A S. Jefferson av. (3)

MME. BETH, world's famous palmist and fortune teller; reads past, present and future, reunites separated, sells lucky charms; will tell you your name without asking any questions; tell you what you call for. Removes evil influences, gives good luck in business. 1525 Carr st. (55)

ARRIVAL EXTRAORDINARY—Mme. Miller of Europe, the greatest fortune teller in the world, tells everything, unites separated, gives good luck in love and business; hours 10 to 7 daily and Sundays; special readings, 25c. 2630 S. Jefferson. (5)

DANCING

NATIONAL DANCING ACADEMY, 21st and Olive; guarantee latest dances, $2; private lessons every day and evening. (6)

DANCING—Mrs. A. Roth guarantees waltz and two-step in 4 lessons; afternoon and evenings. 3410 Bell. (3)

PRIVATE dancing lessons given. 4260 Morgan st. Guaranteed in 6 lessons. Lindell 4071. Mrs. Miller. (c8)

NEWSUM'S HALL, 1412 N. Grand; receptions every Wednesday; new maple floor; complete orchestra; ladies free. (3)

DANCING taught in four private lessons at Dreamland Dancing Pavilion, Olive st., near Grand av.; instructions given every afternoon and evening during summer season. (c8)

PRIVATE lessons, any hour; waltz, two-step, ostende, coronation, guaranteed in one term (stage dancing); best instructors; members Dancing Teachers' Association. 1901 Lafayette. (5)

DRESSMAKING AND MILLINERY

LINGERIE dresses and shirt waists made to order; pleating done. 4175 West Belle. (4)

MEDICAL

"606" Cures Blood Diseases by one treatment. Dr. Lloyd, 1214 Olive st. (8)

ST. LOUIS MATERNITY HOSPITAL—Lying-in hospital for private and worthy; free confinement patients. 2621 Locust. (c8)

DR. FITZGERALD, female specialist; women's disorders corrected; consultation free and confidential. 3131 Washinton av. (3)

DR. VANDERBECK'S Maternity Home, private, select, reasonable; free service for worthy poor. 2007 Park. (6)

LADIES—New, $10,000 high-class maternity home; adoption provided. Write Florence Hyatt, Pine Lawn, Mo., or physician (40 years' experience). Manager, 6 N. 3d st., St. Louis, Mo. (8)

MRS. WARRANCE, LICENSED MIDWIFE, receives ladies before and during confinement wishing entire secrecy and home comforts; adoption; free consultation. Call or write. 2660 Washington. (4)

MATERNITY home; private; ladies received before and during confinement; adoption; best of care; call or write; strictly confidential; reasonable. 1209 College, East St. Louis, Ill.; State st. cars. (c22x)

SUBURBAN HOME; private, ladies received before and during confinement; physician in attendance; adoption if desired; strictly confidential; call or write. City office, 2018 Olive st., St. Louis. (8)

LADIES—We treat all female diseases; consultation free; residence physician; ladies received before and during confinement. Mrs. Todd, 514 Missouri av., East St. Louis. (2)

"HOW I Cured Myself of Consumption"—A booklet of priceless value to tubercular sufferers; absolutely free. Chas. F. Aycock, 703 International Bank Bldg., Los Angeles, Cal. (80)

ATTENTION, ladies, save trouble, time and worry; buy Dr. Greene's female remedy; single strength, $2; double strength, $4; send for circular and testimonials; sold only at Independent Drug Co., Jefferson and Wash sts., St. Louis. (36)

FOR WOMEN: DR. WERNER'S COMBINED HOME TREATMENT.
Write for free booklet which explains how women suffering with female trouble can cure themselves in their home.
DR. J. P. WERNER SPECIALIST CO., 302 N. 12th st., St. Louis, Mo. (33x)

A TORTURED PRIEST.

DURING 12 years and 6 months the Rev. J. Duval was the prey of a torture of which only those who know it can conceive the painful consequences. He was suffering from almost complete deafness, accompanied by intolerable noises in the ear. At the end of his patience, after trying everything without success, he at last succeeded in radically curing himself in two months by a simple and inexpensive process which, from charitable motives, he will make it his duty to explain free of charge to anyone writing him.
ABBE J. DUVAL,
110 Rue Reamur, Paris, France. (c70)

THEATRICAL

AIRDOME Wtd.—In town where no electric can be had; will assist party to move. Box 36, Hurst, Ill.

AMATEURS Wtd.—Criterion, 2644 Franklin. $2.50, $1.50 and $1; case of rain, no amateurs.

ATTENTION—Airdomes, theaters; Musical comedy, vaudeville, etc., furnished; percentage, guarantee. George Dupree, Belmont Hotel.

BALLOON ASCENSIONS and high divers, open for engagements. Williams Bros., 2652 Rutger, St. Louis. (4)

NOTICE, COMMITTEEMEN! We furnish talent, July 4 celebrations. Apply Weber Theatrical Agency. (c7)

COMEDIAN Wtd.—Soubrette, general business people for tabloid stock company, week stands; salary guaranteed; call N. V. Cruse, Leland Hotel. (3)

CONCESSIONS Wtd.—For Clarksville street fair, Aug. 14-15; merry-go-rounds and other attractions. Address J. B. Middleton, sec., Clarksville, Mo. (c7)

CRACKER-JACK comedy, singing, dancing sketch team, professional, desires engagement. Box H-118, Post-Dispatch.

GIRLS—For lady minstrels; must sing and dance; state all first letter. Box L-197, Post-Dispatch. (c)

MOVING PICTURE MACHINES—And supplies of all kinds bought and sold. Wm. L. Tamme, 6 S. 16th st. (c8)

OPERATOR M. P. AT LIBERTY.
Will work reasonable. Box H-148, P.-D.

PIANO PLAYER Wtd.—At once. Casino Theater, 1618 Market.

PIANIST—With best references, desires hotel, cafe or concert work. W. D., 2806 Stoddard st.

REPERTOIRE people, all lines; road show; week stands; salary sure. Box H-197, P.-D. (4)

TENOR—Engagement wanted; clear, high voice; first tenor; church or theatrical. Box H-66, Post-Dispatch.

SINGERS Wtd.—Fine tenor and other voices for vaudeville act. 2806 Stoddard st.

TENT SHOW—For sale; reasonable; quick sale; license paid until November. Box H-117, Post-Dispatch.

VIOLINIST—Desires sit.; rank with best in city. W. D., 2806 Stoddard st.

Rooms and Board

Solid agate, 10c per line, except rooms for rent, rooms and board, first two lines 15c, each extra line, 8c; room agencies 25c line.

HOTELS

DUDLEY HOTEL, 4145 Lindell bl.; American plan; $1.50 per day and up; with bath. Phone Lindell 5300. (c33x)

HOTEL D'ARLES, Morgan and Walton; American or European plan; rooms have running water; also private or connecting bath; room phones. (7)

NORMANDIE HOTEL, 3438 Franklin av.—Special summer rates; newly decrated; cool rooms with excellent table board for $1 a day; lower rates for couples. (c8)

ROOMS WANTED

FURNISHED front room; southern exposure; West End; Olive or Suburban line; steam heat, bath; by 2 gentlemen for sleeping quarters only; in private family; references. Box H-153, Post-Dispatch.

ROOMS Wtd.—Three unfurnished housekeeping; West End; or apartment. Box H-122, Post-Dispatch.

ROOMS Wtd.—2 unfurnished, housekeeping; South Side; references furnished. Ad. 3104 Pennsylvania.

ROOMS Wtd.—3 connecting housekeeping; must be west of Grand; not to exceed $25 per month. 3656 Olive st.

ROOM Wtd.—Gentleman wishes large unfurnished room, or small room and kitchen, convenient to postoffice; give full particulars. Box H-158, Post-Dispatch.

ROOM Wtd.—By bachelor; southern exposure with stationary washstand; board if convenient; state terms, phone, etc. Box H-80, Post-Dispatch.

ROOMS AND BOARD WANTED

ROOM AND BOARD Wtd.—By young lady, in private family; state terms. 1921 California.

ROOM AND BOARD Wtd.—By a young lady employed, where I can have my piano in room. Box H-106, Post-Dispatch.

ROOM AND BOARD Wtd.—Someone to board two children, 2 years and 3 months. Box L-8, Post-Dispatch.

ROOM AND BOARD Wtd.—By Jewish young man; room, breakfast and 7 o'clock dinner; central location preferred. Box H-134, Post-Dispatch.

ROOM AND BOARD Wtd.—In private family, by two gentlemen; one regular, other wants meals part of the time; location between Taylor and King's highway. Box H-133, Post-Dispatch.

ROOMS FOR RENT—CITY

ARSENAL, 3454A—Large, cool, nicely fur. room for 2 gentlemen.

ARSENAL, 3934—Nice, bright furnished rooms; private; modern residence; all conveniences; both phones.

BAYARD, 1166A—2 con. rooms, nicely fur. so. ex.; no other roomers. (4)

BELL, 3519—2 rooms, front and hall; pri. family; every conv.; phone Lindell 3665.

BIDDLE, 2008—Two large rooms and kitchen; also two rooms; gas and water.

BIDDLE, 2008—Furnished room for gents, $1 per week; private family.

BROADWAY, 1904 S.—Two nice front rooms, furnished for light housekeeping.

BROADWAY, 3626A S.—Furnished housekeeping rooms, connecting; also single; cleanest, coolest, cheapest in city; phone. (1)

CABANNE, 5201—Large room, large closet; use of kitchen and bath; everything fur.

CABANNE, 5209—Desirable south front room in modern home; all conveniences; furnished. Hodiamont car.

CABANNE, 5100—Large front rooms; running water; all conveniences; excellent meals; private; Forest 3480L. (5)

CASS, 915—Two rooms, 2d floor; 3 rooms, 1st floor. Inquire 923 Cass. (5)

CHANNING, 1104 N.—Neatly furnished room, bath, gas; reasonable.

CHIPPEWA, 2920—3 rooms, attic, 3d fl. (7)

CHOUTEAU, 1209—Connecting front rooms; housekeeping; water and gas; $3.50 week; other rooms cheap.

CLEMENS, 5900—Pleasant front room; steam heat, hot water, private family; references; Cabany 2511. (5)

COMPTON, 1125 N.—2 connecting housekeeping rooms, newly furnished; near Easton. (3)

COMPTON, 614 N.—Second-floor front room, with kitchen, all conveniences, on car line. (4)

COOK, 3618—Nicely furnished room for gentlemen; also hall room; private family; conveniences; reasonable. (4)

COOK, 3756—Front room; cool, pleasant; for two; also one small room; everything cool and clean.

COOK, 3663—Nicely furnished 2d-floor front; housekeeping rooms, single or en suite; southern exposure.

COTTAGE, 3839—Furnished front room; so. ex.; all conveniences; also other rooms; reasonable.

DELMAR BL., 3837—3 unfurnished rooms; light included; also other rooms.

DELMAR BL., 5049A—Clean, light room for gents or couple; phone Delmar 3697L.

DELMAR BL., 4422—2 large front rooms, 2 single rooms, 2d floor; pleasant and convenient. (6)

DELMAR BL., 5258—Newly furnished rooms; continuous hot water, free phone; gentlemen or ladies employed; reasonable. (5)

DELMAR BL., 4630—Two furnished rooms for light housekeeping; every convenience, including phone. (3)

DELMAR BL., 5064—Neatly furnished front room, for gentleman or lady; hot and cold water.

DELMAR BL., 4140—2 front connecting rooms, furnished for light housekeeping; free phone; all conveniences.

DELMAR, 4035—Front room; second-floor; light housekeeping; free phone, gas, bath; reasonable.

DELMAR BL., 3914—Two connecting rooms, 1st floor; light housekeeping; vacated today; other rooms.

DELMAR, 3939—Second-floor front alcove room; southern exposure; light housekeeping; bath and gas.

DELMAR BL., 5246—Nice, airy room; fresh, comfortable bed; private family; free Bell phone; gentlemen.

DELMAR BL., 4654—Pleasant, southern exposed room; quiet private family; reasonable; 2d floor.

DELMAR BL., 5159—Well-furnished front room; southern exposure; free phone; hot bath, piano, laundry and kitchen privileges; nurses or ladies employed. (5)

DELMAR BL., 3917—Large, beautiful furnished 2d-floor front room, southern exposure; for couple; single room for gentleman; Bell phone; strictly first-class. (5)

DELMAR BL., 3874—CLEANEST AND MOST COMFORTABLE ROOMS; ELEGANT SHOWER BATH; PHONE; STRICT PRIVACY; BOARD OPTIONAL; AUSTRIAN COOKING; GENTLEMEN OR YOUNG COUPLE; REFERENCES EXCHANGED. (7)

DICKSON, 2950—Two fine suites of rooms, complete housekeeping; gas range; water, bath; phone. (6)

DICKSON, 2951—Nicely furnished rooms; gas range, bath; all conveniences; for housekeeping.

DODIER, 3217—Elegant modern 5-room flat. Inquire 3818 N. 25th st.

EASTON, 4419—Furnished rooms, for light housekeeping; $1.75 to $2 weekly.

EASTON AV., 4904—Large, bright, modern store, cellar, etc.; $16. (4)

EASTON, 3628—3 unfurnished rooms and porch; small family; $9; open.

EASTON, 4434A—Splendid rooms; ladies or gentlemen; widow's home; $1.50 to $2.

EASTON, 3013—Nicely furnished connecting rooms; housekeeping; southern exposure; other rooms, $2 up. (4)

EASTON, 3108—Nicely furnished connecting rooms for housekeeping; with porch; gas stove and bath. (6)

EASTON, 3055—2 connecting rooms, furnished for light housekeeping or sleeping; $2.50; 3d-floor room, $3. (80)

EIGHTEENTH, 107 N.—Elegant large cool rooms; electric light; $3.50 week.

EIGHTEENTH, 1117 N.—Newly papered clean rooms at moderate prices; ice chest, gas, good neighborhood. (8)

ELEVENTH, 404 N.—Large, cool, newly fur. rooms; sleeping or housekeeping; $1.50 up; gas, icewater. (4)

EUGENIA, 2327—Housekeeping rooms, 2d floor front; extra large; newly papered; $3.50.

FAIRMOUNT, 5098A—Nicely furnished single room; all conveniences; two car lines; phone; reasonable.

FAIRMOUNT, 5027—2nd-floor front rooms and other rooms with breakfast and evening dinner; references. (3)

FINNEY, 4207—Neatly furnished rooms. (*)

FINNEY, 3628—2 rooms; nice home for couple or gents; all conv.; rent reas.

FINNEY, 3653—Two connecting rooms; gas range; also ther rooms; all convs. (5)

FOURTEENTH, 4335 N.—Fur. room for gentlemen.

FRANKLIN, 3020—2 unfurnished connecting front rooms; rent reas.

FRANKLIN, 2901—Front connecting rooms; large, cool, clean; water in rooms; $3.25; single, $1.75.

FRANKLIN, 3414—Housekeeping rooms, single or en suite, furnished or unfurnished; conveniences; reasonable. (1)

GAMBLE, 2622—Two large front rooms, furnished, on 3d floor, for light housekeeping; private family.

GAMBLE, 2906—2 connecting housekeeping rooms, gas, bath; all conveniences; $2 week to couple.

GARRISON, 304 (cor. Olive)—Elegantly furnished front connecting housekeeping rooms; gas range, refrigerator; sink. (4)

GRAND, 1113, N.—2 bright unfurnished rooms, gas, electric lights, both phones.

GREER, 4405A—Two well fur. rooms with kitchen privileges; pri. family; phone, bath, gas.

HICKORY, 929A—Beautiful, large, newly furnished room for two; $3 week.

JEFFERSON, 1715, S.—Neatly furnished room; gas and bath; all conveniences; rent reasonable.

KENNERLY, 3957—Nicely furnished rooms, for light housekeeping or gentlemen; all conveniences.

LACLEDE, 3547—Large front room; housekeeping; gas, bath; $3.25 week. (3)

LACLEDE, 4318—Large front room for one or two gentlemen; pri. family; all conv. (76)

LACLEDE, 3513—Two large, cool rooms; sleeping or housekeeping; southern exposure; $2.50 to $3. (3)

LACLEDE, 4488A—Two or three unfurnished, cool rooms; continuous hot water, hardwood floors; splendid location; light housekeeping if desired.

LA SALLE, 1816—Large 1st-floor side room; housekeeping; quiet place for working people, with water in room; conveniences.

LAWTON, 3019—Furnished and unfurnished rooms; rent cheap.

LEE, 4148A—Handsomely furnished front room; bath, conv.; pri. family; $2 weekly.

LOCUST, 2214—Furnished front room for 2 or 3 gentlemen; separate beds.

LOCUST, 2227—Nicely furnished rooms; special summer rates; housekeeping rooms. (3)

LOCUST, 2819—Southern housekeeping and sleeping rooms, $2.50 and $3 week; hall room, $1.50. (3)

LOCUST, 1804—Nicely furnished, large, cool, clean, front rooms; hot bath; single room, $1.50.

LOCUST, 3120—Basement, 3 very light newly papered, newly furnished; housekeeping rooms, $2.

LOCUST, 2630—Nice, cool, newly furnished rooms, $2.50 and up; southern exposure; all conveniences.

LOCUST, 2629—Front and connecting housekeeping rooms; water, sink and yard; reasonable; children welcome.

LOCUST, 3000—Housekeeping rooms, single or en suite, gas, bath, laundry, screens, refrigerator; respectable people. (4)

LORRAINE, 4943—Two large, handsomely furnished rooms, hot bath, gas range, refrigerator, porch 30 feet long; $3.50 weekly, including both gases; strictly private; King's highway and Natural Bridge.

LUCAS, 3439—First-floor front room, southern exposure, for gentleman or ladies employed. (31)

LUCAS, 3223—Lovely front rooms, newly decorated; every convenience; home privilege; no children. (5)

LUCAS, 3226—2d-story front room; also housekeeping; all newly furnished; phone; all conveniences; reasonable. (6)

McPHERSON, 4038—Nicely furnished front room; gentleman; convenient to Olive car; phone; private family.

McPHERSON, 4251—Large, beautiful front room; southern exposure; also back room; strictly private; gentlemen. (4)

MAGNOLIA, 2827—3 large rooms; [illegible] finely decorated; $14; adults; 1st floor.

ROOMS FOR RENT—CITY

MARYLAND, 4125—Three furnished rooms for housekeeping; gas range, bath, electric lights; Bell phone; $8.

MINERVA, 5028—Cool, elegantly furnished housekeeping rooms, or without; phone; conveniences; reasonable.

MISSISSIPPI, 1534—Furnished rooms, connecting, for light housekeeping; facing Lafayette Park.

MISSISSIPPI, 1440—Large, cool room, facing Lafayette Park; small room, bath, phone, $1.50, $3. (4)

MONTGOMERY, 1928—3 rooms, furnished complete for housekeeping; newly papered; 2d floor. Central 9740R. (3)

MORGAN, 3435—Nicely furnished rooms; cool; modern; reasonable. (4)

MORGAN, 3107—Lovely furnished housekeeping and sleeping rooms; cooking gas, bath, phone; $2. (4)

MORGAN, 4015—Furnished southern front, $3 per week; dainty room, $1.50; all conveniences. (4)

MORGAN, 4114—2 well furnished, connecting front rooms for couple; housekeeping; reasonable; references.

MORGAN, 3424—Housekeeping rooms, 2d floor front, gas range, sink, everything complete; also 3 unfur. rooms, so. ex.

MORGAN, 4005—Southern exposed front room; also a back room; private family; reasonable; free phone. (7)

MORGAN, 3345—Connecting rooms, housekeeping; southern exposure; electric light; gas range, hot bath.

NORTH MARKET, 1314—Front or connecting rooms; light housekeeping or sleeping; reasonable.

O'FALLON, 1454—Fur. housekeeping rooms, $1 and up. (5)

OLIVE, 3706—2 fur. pleasant rooms, reas. (4)

OLIVE, 2602—Elegant large cool rooms; electric light; $3.50 week. (3)

OLIVE, 1814—Housekeeping rooms; also sleeping rooms.

OLIVE, 3724—Neatly fur. rooms, gas, bath, hot water, free phone.

OLIVE, 2930—2 rooms for light housekeeping; newly fur.; bath, gas.

OLIVE, 3678—2d-story front room; 15 min. from anywhere; phone; pri. family.

OLIVE, 2933—2 front rooms, fur. for light housekeeping; $10 per month.

OLIVE, 2217—Nicely fur. front room, suitable for gent, also housekeeping.

OLIVE, 4287—Furnished front room, with southern exposure; all conveniences; gentlemen only.

OLIVE, 2225—Nicely furnished front and back rooms; gents or housekeeping; $1.50 up.

OLIVE, 4283—Beautiful, clean front rooms, with or without light housekeeping; modern; phone; reasonable. (4)

OLIVE, 734—Second front for housekeeping; convenient rooms for housekeeping; gas plates, gas light.

OLIVE, 4007—Furnished room; every convenience; will make it home for the right party. (4)

OLIVE, 3965A—Southern exposure, electric light, Bell phone, hot and cold running water in room. (4)

OLIVE, 4336A—Splendid, large, cool room; southern exposure; large closet; bath; for gentlemen. (3)

OLIVE, 4376A.—Lady having nicely fur. apartment would like to rent two front rooms, suitable for two gentlemen or ladies employed; all convs. (4)

OLIVE, 2900—Clean, light, cool front room; southern exposure; $2.50; other rooms, $1; side entrance on Ewing; have to be seen to be appreciated.

PAGE BL., 3540—Newly furnished parlor, bedroom, bath and gas; $3 per week.

PAGE BL., 3534—Two light housekeeping rooms; also single room for gent.

PAGE BL., 5722—Two nicely furnished housekeeping rooms; gas range, phone, bath; private family.

PAGE BL., 4700—Newly furnished 2d-floor front room; southern exposure; private family; both phones.

PAGE, 4831—2 rooms fur. complete for housekeeping, with gas range, refrigerator, phone, screens. (4)

PAGE BL., 3526—Furnished front room for housekeeping or gents; cooking gas, bath; $2.25; phone.

PAGE BL., 4870—Desirable 2d-floor front room and porch; all conveniences; gentleman; private family.

PAGE BL., 5210—Overland Apartments; 3d floor east; large or small furnished room for lady employed; reasonable.

PARK, 917—Furnished front room; bath; for housekeeping. (3)

PARK, 2633—Two connecting rooms; first floor front; complete for housekeeping; couple without children.

PARK, 3210A—Two rooms, furnished for housekeeping; adjoining room; for gentlemen; all conveniences.

PINE, 819—Elegant cool rooms, electric light; $3.50 week.

PINE, 1014A—Furnished rooms; gents; gas, bath and hall room.

PAPIN, 1554 (900 S. 17th)—Neatly furnished rooms; gents or light housekeeping; all conveniences.

RAYMOND, 5025—Furnished room for single lady; housekeeping, gas range, Page or Hodiamont cars.

ROOM—Hall room; pri. family. Box L-29, Post-Dispatch.

ROOM—Nice fur. room for man and wife, or two gentlemen; pri family. Box L-17, Post-Dispatch.

ROOM—Large front room, clean home, refined couple or gentlemen; reasonable. Cabany 2774R. (4)

ROOM—Suitable for 2 gentlemen who would appreciate good home can be had in modern West End home in family of 4 adults; convenient to 3 car lines; references exchanged. Phone Cabany 3152. Mrs. Brown.

RUSSELL, 2738—Comfortable, cool room in large residence, hot bath; phone; [illegible]

ST. LOUIS, 3613—Furnished, large, cool, airy room, with bath; pri. family; [illegible]

SHERIDAN, 3135—Two unfurnished rooms; cheap; in rear.

SPRING, 724A N.—Large front room; complete for housekeeping; only $2.25 week.

STORE ROOM—Splendid; 700 square feet floor space; steam and hot water furnished. Inquire 4852 Page.

ST. LOUIS, 1127—3 connecting or single rooms, furnished for housekeeping; sewing machine, gas and laundry.

SEVENTH, 1517 N.—4 clean rooms; large yard; shade trees; $10 monthly.

SIXTEENTH, 1439 N.—Two furnished housekeeping rooms; water, refrigerator, etc.; reasonable to respectable couple. (3)

SUBURBAN, 6123—3 nicely furnished rooms for housekeeping; $4 week.

TENTH, 1723 N.—Furnished rooms, for light housekeeping; also rooms for gentlemen.

THERESA, 14 S.—Two connecting rooms for light housekeeping; 2d floor.

TWELFTH, 2300 S.—Room, complete for rooming or housekeeping; running water; southern exposure. (3)

UNIVERSITY, 2528A—3 rooms in rear; clean; $5.50; also other room; cheap.

UNION BL., 1700A—A beautiful fur. room; electric light; furnace heat and all conv.; will rent to an elderly lady who is employed; we are a family of two and will give breakfast if wanted.

VISTA, 3504A—Nicely furnished room; private family; steam heat; telephone; Park and Grand cars. (3)

VON VERSEN, 5047—Furnished room to person employed; all conveniences. (4)

VON VERSEN, 5106—Attractive 2d and 3d floor rooms, single and double; private family; board. (3)

WAGONER, 1914—Front room, furnished for housekeeping; all conveniences; select neighborhood; $3 weekly.

WALNUT, 3426—Fur. rooms for light housekeeping; newly fur. decorated; other rooms.

WASH, 1711 — Furnished housekeeping rooms; gas stove, ice chest, laundry; hall room; phone.

WASHINGTON, 3100—Front and back parlor; free phone; all convs.; $3.50 and $5.

WASHINGTON, 3806—Large, single 3d-story front room; so. ex.; all conv.

WASHINGTON, 2818—Housekeeping and sleeping rooms, 2d-story front, $3; also nice room, $2.50. (2)

WASHINGTON, 2918—Clean, pleasant sleeping rooms; so. ex.; screens; continuous hot water; very quiet.

WASHINGTON, 3205—Two nicely furnished connecting rooms for housekeeping; gas range; free phone.

WASHINGTON, 3131—Newly fur. front room; housekeeping; gas range, refrigerator, both phones; $4.

WASHINGTON BL., 4543—Beautifully furnished southern room; quiet, private residence; bath, electricity; Bell phone.

WASHINGTON, 3141—Nicely furnished front room, complete for housekeeping; southern exposure; gas range, refrigerator. (4)

WASHINGTON BL., 4003—Everything new, from 1 to 6 rooms; Bell phone. Apply 3853 Delmar bl. (3)

WASHINGTON, 3126—Swellest housekeeping suite in city; gas range, refrigerator, phone.

WASHINGTON, 2940—Nicely fur. connecting parlors; complete housekeeping; $4.50; gas, bath, laundry, free phone.

WASHINGTON BL., 4217—Nicely furnished room, for 1 or 2; modern conveniences; free phone; reasonable.

WASHINGTON BL., 4114—Nicely furnished, large, light, clean, cool rooms; electric light, bath, free phone, large, shady lawn and porches; reasonable. (4)

WASHINGTON, 3855—Beautiful furnished southern exposure rooms; also room with twin beds; desirable for 2 gentlemen; all conveniences; reasonable.

WASHINGTON, 2847—Neatly furnished connecting parlors, complete for housekeeping; other desirable rooms; gas for cooking; bath; free phone; piano; hall rooms.

WEST BELLE PL., 4238—Large [illegible] sleeping rooms; also furnished or unfurnished 3d-floor rooms.

WEST BELLE PL., 4306—Neatly furnished front connecting rooms, for light housekeeping; modern; private.

WEST BELLE PL., 4465—Beautifully furnished room; will decorate; free phone; all other conveniences.

ROOMS FOR RENT—CITY

WEST BELLE PL., 4321—Beautiful, large, front and alcove; furnished, housekeeping; modern; respectable couple; phone.

WESTMINSTER, 4122—Furnished rooms; housekeeping; southern exposure; modern, gas range, phone; references; very reas. (4)

WESTMINSTER PL., 3816—Delightful, cool rooms; convenient to excellent board; private place; reasonable rates.

WESTMINSTER PL., 4036 — Excellent rooms; north and south exposure; hot bath, electric light, Bell phone, references. (7)

WINDSOR PL., 3829A—2 connecting parlors or 2 rooms, kitchen; completely furnished housekeeping, $5 week. (4)

FOR COLORED

CHANNING, 19 N.—2 furnished rooms, for colored ladies; may use piano. (*)

LAWTON, 3419—Well-furnished front room, $2.75; another, $2; kitchen, phone; convenient. (*)

LUCAS, 2740—Newly furnished 2d front room, $2.50 week; light housekeeping. Phone Bomont 1923. (*)

SINGLETON, 1533—Two large rooms, 2d floor, with porch, water, etc.; only $6. (4*)

WASHINGTON, 2918—Furnished basement room; good colored couple; no children. Call at rear. (*)

ROOMS WITH BOARD—CITY

ALBION PL., 2353—A large front room, on 2d floor; elegantly furnished; best of meals; near park; southern exposure; reasonable.

CABANNE, 5555—2d-floor front, large yard, porch, free phone, excellent table; home comforts; Monroe 2115. (5)

CABANNE, 5555—Large room suitable for gentlemen employed; free phone; good table; comfortable home; Monroe 2115. (5)

CASS, 1827A—Front room, with board; bath; for one or two gentlemen; $4.50. (4)

CATES, 5616—Attractive, well-furnished double and single room; beautiful location; porches and yard; summer rates; references. (3)

COOK, 4400—Large furnished front room, with or without board, for two.

DELMAR BL., 4614A—2d-story room; board; electric light, continuous hot water; phone; private family. (3)

DELMAR BL., 3961—Southern-exposed room; first-class meals; electric lights; free phone, Lindell 4583. (4)

DELMAR BL., 4417—Bright, cool room; excellent table; 2 employed; $36; also single room; $20. (4)

DELMAR BL., 4039—Southern-exposed second-floor front room, with board, modern conveniences; reasonable.

DELMAR BL., 4435—Nicely furnished rooms, single or en suite; private family; board if desired; reasonable. (5)

DELMAR, 3818—Rooms with board; all conv.; pri. family; reas.; convenient to car lines.

DELMAR BL., 5717—Convenient location; table and service unsurpassed; three baths; instantaneous hot water; large yard and veranda. Lindell 1417. (6)

DELMAR BL., 5179—Beautiful single room, with board, for gentleman, with strictly private family; all conveniences; everything new; good home cooking.

DELMAR BL., 3874—CLEANEST AND MOST COMFORTABLE ROOMS; ELEGANT SHOWER BATH; PHONE; STRICT PRIVACY; BOARD OPTIONAL; AUSTRIAN COOKING; GENTLEMEN OR YOUNG COUPLE; REFERENCES EXCHANGED. (7)

EUCLID, 769—Large second-floor southern-exposed room, with board; private home; young people. (4)

EUCLID, 779 N.—Well furnished room, with board; will rent single or double; gentlemen. (3)

EVANS, 4133—Newly furnished room, private family of 2; all conveniences; board reasonable. (57x)

FOUNTAIN, 4975A—Nicely furnished room; strictly private family; board optional; Bell phone; Hodiamont cars.

FRANKLIN, 3501A—Newly furnished rooms, with or without board; all conveniences; central location.

GRAND, 2539 N.—Clean, cool room; private family; home cooking, baking; conveniences; reasonable. (4)

HOWARD, 823—Small baby or child wanted to board; best care and references. (3)

JEFFERSON, 3023 S.—Room and board; all conveniences; small, private family; near Benton Park.

KING'S HIGHWAY, 1236 N.—Cool, well-furnished rooms; excellent table; electricity; pleasant surroundings; all convs.

KING'S HIGHWAY, 2665 S.—Opposite Tower Grove Park; nicely furnished rooms; electricity; large lawn; tennis, cow, eggs. Grand 2951R. (6)

LACLEDE, 4372—Single and double room, with board.

LACLEDE, 3516—Rooms, with board; gas, bath; $3 to $4.50 week. (3)

LAFAYETTE, 2351—Large, pleasant, well-furnished south room, near library; board; home cooking; reasonable. (7)

LAFAYETTE, 2008—Good, clean rooms and board; everything new; good bath; opposite Lafayette Park; call Bell Sidney 608; gentlemen preferred. (7)

McPHERSON, 4708—Clean rooms, single or double; also with private bath; unlimited hot water; room phones, breakfast if desired; price right. (7)

MAPLE, 5260—Nice, large south room, for two; also medium-size south room for 2 young ladies; very reasonable; excellent table; home comforts.

MINERVA, 5974—North or south room, ladies preferred; conveniences; phone, piano; board if wanted.

MINERVA, 5218—Desirable 2d-floor room, with board; all conveniences; private family. Forest 413L.

MISSOURI, 1421 (opposite Lafayette Park)—Large cool rooms, with board. (7)

MORGAN, 4173—Nice furnished room, home cooking; all conveniences; for one or two.

MORGAN, 4259—Beautiful, large 2d-floor room, with board; private family; gentlemen only.

MORGAN, 4060—Neatly furnished hall room, also other rooms, suite or single; phone Lindell 3177; hot bath; board optional.

NEWSTEAD, 456 N. — Summer luxuries; large, cool rooms; bath; reduced rates. Lindell 200. (2)

OLIVE, 4167—Nicely furnished room with board; all conveniences; reasonable.

OLIVE, 2706—Clean, cool rooms and board, home cooking; bath and phone, $4 week. (3)

PAGE, 4468—Nice clean, cool bedrooms; men or boys; $1 weekly; board optional.

PAGE BL., 4266—Nicely furnished room for gentleman, with breakfast if desired.

PAGE BL., 4670—Furnished rooms, with board, $4 week each; all conveniences.

PAGE BL., 4727—Large southern-exposed front rooms; excellent table; private family; Bell phone. (4)

PAGE BL., 4208—Nicely furnished room, board optional; conveniences; private family; references exchanged. (5)

PAGE BL., 5139—Neatly furnished front room; 2d floor; also a back room; private Catholic family; board; reasonable; Forest 773. (2)

4873 PAGE BL., FAMILY HOME.
This is the nicest, most completely furnished home in St. Louis; all outside rooms, hot and cold running water in rooms; private baths and free shower, tub, bath, electric light; one of the coziest and prettiest dining rooms in city; meals cannot be duplicated for the price; summer rates are on and hot weather. Will you call? I will be pleased to show you. Delmar 901R. Forest 5831. (1)

ROOM AND BOARD—Nicely furnished rooms, with or without board. Apply 28 N. Spring. (5)

ROOM AND BOARD—In home of young couple; all conveniences; phone Sidney 1748R. (3)

ROOM AND BOARD—Cabanne district; ½ block from Hodiamont car; $5 week. Phone Monroe 2398R.

ROOM AND BOARD—Large room, with board; southern exposure; private family; electric light; all conveniences; near King's highway and Delmar. Forest 4122; reas.

ROOM AND BOARD—Lady, owning private home, has large, cool, handsomely furnished room for couple; modern conveniences; large, shady yard; excellent table; references exchanged. Lindell 4614L. (5)

RUSSELL, 3912—Fine south room, hot water, good board, electric light, phone, all conveniences.

RUTGER, 2028A—Second parlor, for 1 or 2 gents; with or without board; family of 2; all conveniences; also nice hall room; one block from Lafayette Park.

ST. LOUIS, 4936A—Large, light southern room, with board; small private family; references. (3)

THEODOSIA, 5911—Furnished room and board, $4.50 per week; private family.

THERESA, 505 N.—2 rooms, with board, in private home; all conveniences; cheap; to gentlemen; also nice basement. (4)

UNION, 1252A—Large room, with board; all conveniences; 3 car lines.

WASHINGTON, 4311—S. ex. 2d-floor front room for two; first-class board.

WASHINGTON, 3835—Lovely, cool rooms and good board; reasonable.

WASHINGTON, 3520—Small room, with or without board; all conveniences.

WASHINGTON BL., 3963—Rooms, with good board; electric light, phone; reasonable.

WASHINGTON BL., 3964—Desirable rooms, newly decorated; board optional.

WASHINGTON BL., 3895—Nicely furnished front south and other rooms, with very good board.

WASHINGTON BL., 4936—Nicely furnished cool rooms, with board, all conveniences; free phone. (4)

WASHINGTON BL., 4175—2 well-furnished 2d-floor rooms; board optional. Lindell 131R. (2)

WASHINGTON BL., 4415—Large, 2d-floor, southern exposed rooms; also single rooms; good board. (5)

WASHINGTON, 3841—2d-story front and other rooms, with or without board; modern conveniences. (3)

WASHINGTON BL., 3841—Large, nicely furnished front room; southern exposure; first-class board; reasonable. (4)

WASHINGTON, 3935—Comfortably furnished rooms; suitable for two; superior table; phone, all conveniences. (3)

ROOMS WITH BOARD—CITY

WASHINGTON, 2826—Beautiful front room, with or without meals; all conveniences, including phone. (4)

WASHINGTON BL., 4940—Comfortable 2d-story room; southern exposure; electric light; excellent board. (4)

WASHINGTON BL., 4330—Nicely furnished rooms, with first-class home cooking; reduced rate for summer. (6)

WASHINGTON BL., 4922—Nicely furnished rooms, with board; all conveniences; continuous hot water; good chef, best service; also single rooms. (4)

WEST BELLE, 4033—Double and single so. ex. rooms, with board; first-class.

WEST BELLE PL., 4145—Cool room, good board optional; gentlemen employed. (4)

WEST BELLE PL., 4407—Meals, $3 week; also one room reasonable. Forest 2736. (4)

WEST BELLE PL., 3936—Nicely furnished second-floor front and connecting rooms; light and cool; marble bath; excellent board; free phone; $4.50.

WESTMINSTER PL., 3815—Fine furnished room; excelelnt board; southern exposure; stationary washstand; free phone.

WESTMINSTER PL., 3749—Pleasant, comfortable furnished rooms; modern refined home; all conveniences; excellent board; reasonable. (5)

WEST PINE BL., 3829—Fine suite of rooms; hot bath; also single rooms; excellent meals. (3)

WEST PINE BL., [illegible]—Board and single and double rooms; first-class accommodations; reasonable. (5)

WEST PINE BL., 4120—Second story front room, exclusive; private boarding; accommodate 8 only; references wanted; electric light, hot water heat; cooking best. (8)

DELMAR BL., 5250—30 minutes from Broadway; hotel conveniences, with home environments; have left in our new annex two large, handsomely furnished rooms; everything new and fresh; comfortable beds, 4 bathrooms, continuous hot water, Tungsten electric lights, shady porches and lawns; handsome, large artificially cooled dining room; meals always on time.

TODAY'S MENU.

Breakfast—Sliced peaches with cream; cream of wheat; sugar-cured ham; breakfast bacon; fresh country eggs any style; toast, hot muffins.

LUNCHEON.

Boiled rice, cold summer sausage, rye bread, hot biscuit, iced watermelon.

DINNER.

Rice-tomato soup, creamed sweetbreads on toast, with mushrooms; roast beef, baked new potatoes, creamed cauliflower, sliced tomatoes, cucumbers, lettuce salad, hot cornbread, peach ice cream, coffee, iced tea, milk.

RATES.

Two persons, $12 to $15 weekly; special rates without luncheon or to one person. Attention is called to an exceptionally fine front room at the latter figure.

ROOMMATES WANTED

ROOMMATE Wtd.—A young man in business would like a Catholic roommate; first-class home; separate beds. 5139 Page bl. Forest 773. (2)

SUBURBAN BOARD

SUBURBAN BOARD—Gentleman whose families are away for the summer can get meals in private home in 5200 block of Von Versen av. Telephone Forest 9557R. (3)

VALLEY PARK HOTEL.
Engage your rooms for the 4th July; don't forget those elegant spring chicken dinners. Saturdays and Sundays. (81)

Houses, Flats, etc.

Solid agate 10c line; minimum 20c.

DWELLINGS FOR RENT

CARPENTER PL., 727 (private, 3880 West Morgan)—7 rooms; all conveniences; $25; Hodiamont cars. (c1)

COMPTON, 1413 S.—Cottage, large yard; city water and gas; $10.

COTTAGE—5 rooms, in Baden; newly papered; only $12. Call Central 4356. (3)

COTE BRILLIANTE, 4758—A 5-room cottage; large yard and porches; conveniences; bath and gas; A No. 1 neighborhood; $20. (c4)

COTE BRILLIANTE, 5067—Two-story brick cottage; 6 rooms and bath; Dutch dining room, shades, screens, combination fixtures, furnace and all modern conveniences; pleasant neighborhood.

DELMAR BL., 4038—10-room residence; furnace, bath; furnished or unfurnished; reasonable. (4)

GAMBLE, 2718—6-room dwelling; bath, etc.; newly decorated; $20; vacant July 1.
KEANE & FRANKE, 1008 Chestnut.

NATURAL BRIDGE RD., 4517—8-room modern house; hot-water heat; large lot; fruit, shade. Key at 4518 San Francisco av.

WASHINGTON BL., 4185—15 rooms, 2 baths, rent $60 per month.
LYNNA REALTY AND INVESTMENT CO., 706 Carleton Bldg. (c53x)

GARRISON, 720 N.—8-room house; bath and furnace; $30.
MUELLER, Agt., 20 N. 7th st. (c4)

JEFFERSON, 2910 S.—Cottage; 4 rooms and large stable. Inquire 2756 Wyoming.

OLIVE, 4133—6-room house; bath, stable, new plumbing and papering; rent $18. (5)

OREGON, 1908—7-room house, bath, furnace, attic, screens, garden, chicken yard; reasonable; conveniences. (c83)

TENNESSEE, 4633—Two-story 5-room brick dwelling; bath, gas; in good condition; will rent to good tenant for $20; key at office.
FRANK W. RODGERS, 820 Chestnut st. (c5)

APARTMENTS

APARTMENT—Royal Astor Apartments, Grand and Russell, opposite Reservoir Park; 5 rooms, tile bath; all modern conveniences; ideal location. Mr. Loehr, Apartment C, 2d floor. (7)

VON VERSEN, 5255—Crescent apartment, the best in the city for the money. Forest 8989. (4)

WEST PINE BL., 4057—Elegant 5-room apartment, steam-heat and janitor; screens, awnings, etc.; all rooms light and airy. Open. Rent $45 per month. (c4)

WESTMINSTER PL., 6018—6 large rooms; closet and porch; library 17x17, having 4 exposures; other rooms three; heat, janitor, low rent; open. (c1)

TAYLOR, 14 S. (bet. Laclede av. and Forest Park bl.)—Six rooms, modern; double heating plant; all outside rooms; low rent. (5)

WATERMAN, 5561—Beautiful 7-room apartment, newly decorated. (4)

WESTMINSTER PL., 6018—6 large rooms, library, 17x17, with 4 exposures; other rooms, having 3; new; every modern convenience; low rent; open. (c83)

FURNISHED FLATS—APARTM'TS

EUCLID, 1514—5-room flat, nicely furnished; clean, bright, airy rooms; strictly modern.

FINNEY, 4252A—Front room, furnished flat; gas and bath; $20 per month.

FINNEY, 4258—Excellent 4-room flat, completely furnished for housekeeping; cheap rent; open; call. (7)

FURNISHED APARTMENT—5 rooms, light, cool; all conveniences; large lawn; very reasonable. Cabany 1552L. (c4)

FURNISHED FLAT—5 rooms; beautiful location for summer; very reasonable if taken at once. Cabany 3544R.

FURNISHED APARTMENT—Modern; five rooms; in Cabanne; handsomely furnished; southern exposure; quiet; piano; for summer; reasonable to responsible parties. Box H-126, Post-Dispatch.

FURNISHED FLAT—Two adjoining housekeeping rooms; icebox, kitchenette, free telephone; same floor with bath; central west; Lindell 1237L. (c)

FURNISHED APARTMENT—For July and August; attractive 5-room apartment in the West End; newly decorated; nice yard; references required. Box H-192, Post-Dis.

GRANVILLE PL., 1405 (5500 west)—Attractive 8-room upper flat, well furnished; no children; fine West End location; Page and Easton cars. (4)

KENNERLY, 4043—3-room furnished flat; gas, bath, laundry; excellent condition; $22.50.

LUCKY, 4563A—Three large rooms; hot bath, gas fixtures, laundry, screens; good condition; $16.50.

McMILLAN, 4721—Nice 5-room flat for rent; furnished; 1st floor; $30. (c3)

MORGAN, 4545—Furnished flat of 3 rooms, complete for housekeeping; every conv. (c)

PAGE BL., 4266—Nicely furnished 4-room flat; use of piano; all conveniences; with references.

RIDGE, 5864—Nicely furnished 3-room flat; rent $25. Telephone Cabany 2512L. (3)

VERNON, 5007A—6 rooms, bath, laundry, completely furnished, linen, bedding, dishes; first-class, $40. (4)

WEST BELLE PL., 4401—Three-room corner furnished flat; piano, sewing machine. (c80)

FLATS WANTED

FLAT Wtd.—5 rooms and bath, 1st floor; not over $21. Box H-161, Post-Dispatch.

HOUSES WANTED

FURNISHED HOUSES WANTED

FURNISHED COTTAGE Wtd.—Or flat, with yard; modern conveniences; rent not over $20. Box H-37, Post-Dispatch. (3)

FURNISHED HOUSES FOR RENT

FURNISHED HOUSE—Five newly furnished rooms in elegant rock house near Reservoir Park, South Side; two months; $43. Phone Grand 3085R.

FOR COLORED PEOPLE

FAIR, 4253—Colored party; 6-room cottage will paper; to good tenant. (*)

GAY, 1626—Newly papered; 3 rooms, $8.50. 5210 Pattison, 3-room house, $8. L. P. Baitinger, 308 Fullerton Bldg. (c*)

WEST CABANNE CT., 943—3-room cottage, to colored; half month's rent free; $11.50. Owner on premises all day Thursday. (c*)

FLATS FOR RENT

AUBERT, 1263A—Modern 6-room flat; every convenience; reasonable rent; will decorate to suit tenant; open daily.

CAROLINE, 3330—4-room flat; gas, bath; newly decorated: $16; 3 rooms, $11.50; one-half month's rent free. (c)

CHATHAM, 6305—Nice, new; 5 rooms and bath; brick; Hodiamont car to Minerva, walk west; only $18.
L. A. BOSSO, 700 Chestnut st. (c5)

CHOUTEAU, 4340—3-room flat; gas fixtures, large rooms; rent $13; newly papered.

CHOUTEAU, 2013A—3-room flat. Keys at ice plant office. (5)

CLEVELAND, 3848—Elegant 5-room modern flat. Phone Delmar 3453J.

COMPTON, 3528A S.—3 rooms and bath; fine condition; opposite park; will be vacant July 1. Take Cherokee car south; rent $15. Apply 3507 Humphrey. Phone Victor 2014X.

CONNECTICUT, 3640—5 large rooms and reception hall, tile bath, furnace and hot-water coil; shades, screens, combination fixtures. (c)

CORA, 1927 (cor. North Market)—5 large rooms, bath, hot and cold water, laundry, fixtures; low rent; special inducements.
F. J. CORNWELL R. E. CO., 810 Chestnut. (c57)

COTE BRILLIANTE, 5935—Choice lower flat of 5 rooms, newly decorated, painted; open. (c7)

DAYTON, 2829—Two nice rooms, bath, 1st or 2d floor; large porch; $7.50.

DE KALB, 3411 (near Cherokee st.)—Nice 3-room flat; $10; open; has attic.
L. P. BAITINGER, 308 Fullerton Bldg.

DELMAR BL., 4541A—5 large rooms; bath, screens, hot and cold water; rent $20.

DELMAR BL., 4545—5 extra large rooms; just vacated; bath, furnace, shades, gas stove; all conveniences; screens; all rooms newly painted and papered throughout; rent $22.50.

EVANS, 4318—5 rooms and bath; upstairs; $20; downstairs, 4 rooms, bath, $18. (4)

EWING, 108B S.—3d floor, 4 rooms, bath, toilet, fixtures, newly painted and decorated; $15.
FRANK W. RODGERS, 820 Chestnut st. (c5)
FRANK W. RODGERS, 820 Chestnut st. (c5)

FINNEY, 3830 (bet. Grand and Vandeventer)—Modern 4-room flat, alcove and hall, $16; tenant select paper; open.
L. P. BAITINGER, 308 Fullerton Bldg.

FOUNTAIN, 4938—Modern 7-room upper flat. Phone Delmar 3273L, owner, living downstairs. (5)

FRANKLIN, 1626—Nice 4 rooms, $9.50; open.
L. P. BAITINGER, 308 Fullerton Bldg.

GARFIELD, 3711-3721—3 rooms; water, gas; $10. Apply Sapin, 3711 Garfield av. (6)

GLASGOW, 2614—4-room flat, with bath; 2d floor.

GREER, 3800—5 rooms; modern; newly decorated; screens, combination fixtures. (5)

JUNIATA, 3860A—6 rooms, bath, screens, furnace, electric fixtures, beam ceiling; decorated; open. Sidney 3295R. (4)

KENSINGTON, 5035—Elegant, large, bright, 7-room, modern upper flat; choice neighborhood; every convenience. (9)

LABADIE, 3910—Elegant 4-room flat; hall, bath, screens, fixtures, decorated, laundry, reasonable; open. (c5)

LACLEDE, 3208—4 rooms and bath; reduced to $15. Key at 3214 Laclede av.

LEMP, 3302—3 rooms and bath; hot water, gas fixtures; $14.

LUCKY, 4005—4 rooms and bath; $15. (c1)

McCUNE, 6632—3 large rooms, laundry, large yard; $11.50; end Tower Grove line.

MADISON, 1208—4-room flat, $13; gas, water; open; one month's rent free.

MORRISON, 915—Five rooms and bath; price $22. (3)

MULLANPHY, 2228—3 rooms, second-floor, gas, fixtures; window in bedroof; $10.50.

NEBRASKA, 2238A—3 beautiful, large rooms and bath; front rear inside entrances; modern; facing beautiful Hawthorne bl; Compton line; $16. Inquire Beyer & Son, 17th and Locust sts. (c37)

OLIVE, 2229A—7 rooms and bath, newly papered; front south; porcelain bath; $25 month. (83)

PAGE BL., 4332—6 room flat, good condition; screens, furnace, etc.; keys downstairs. Rent $25 per month. (c4)

PAUL, 1107A—2d-floor; modern; 4 rooms, hot bath, laundry; redecorated; $17. Phone Victor 442.

RIDGE, 5052—Flat; 6 large, light rooms; all modern conveniences; rent $25.

ST. FERDINAND, 4530A—Beautiful 5-room flat; bath, furnace, combination fixtures.

ST. LOUIS, 3922-24—New, modern 4-room flats; hot-water heat; brick garages. (4)

ST. LOUIS, 4065A—Beautiful 6 rooms; newly decorated; all conveniences; separate entrances and yards. (c4)

ST. VINCENT, 3320—4 rooms, bath; partly furnished; will sell furniture cheap. (4)

SECOND, 1819 S. (near Lafayette av.)—Nice 3 rooms, $7.50 and $8; open.
L. P. BAITINGER, 308 Fullerton Bldg.

SECOND, 1821 S.—Large store, $18; poolroom.
L. P. BAITINGER, 308 Fullerton Bldg.

SIDNEY, [illegible]—4 rooms and bath.

UTAH PL., 3822—Elegant 5-room flat; all conveniences; beautiful neighborhood. Apply 3822A.

VANDEVENTER, 2522 N.—New; 3 rooms, laundry, screens, shades, bath; $15; open.

VIRGINIA, 5503—3 nice rooms, with bath, $14. Keys 1st floor.
TREMBLEY-MILLER R. E. CO., 105 N. 9th. (c4)

WALSH, 621—3 nice rooms and bath, 1st floor, newly decorated; rent $16.
TREMBLEY-MILLER R. E. CO., 105 N. 9th. (c4)

WESTMINSTER PL., 6018—Six large, light rooms, having 4 exposures; new and beautiful library, 17x17; large porch, heat, janitor; low rent; open. (c7)

FOUR-ROOM FLAT, GAS, $10.
1432 Dolman; decorated; fixtures; open.
KEANE & FRANKE, 1008 Chestnut.

New 3-ROOM FLATS.
N. w. corner Clara and Wells; bath, combination fixtures, furnace, plenty closets, etc. Only few left.
HACKMANN R. E. CO., 1000 Chestnut st.

RENT $22.
FIVE AND SIX ROOM FLATS.
941-945a CATALPA AV.
Fine shade trees; will put in perfect condition; strictly modern. See these today.
NICHOLLS-RITTER-GOODNOW, 718 Chestnut St.
Main 3291. Central 7655.

TO LET—BUSINESS PURPOSES

BROADWAY, 1231-1235 N.—Dry, cemented basement, plenty of light and air; will alter to suit. F. Churchill Whittemore Co., 118-120 N. Fourth st. (c83)

DESKROOM—In nice private office; cheap rent; Bell phone. 1627 Chemical Bldg. (4)

DESKROOM—Excellent deskroom in real estate office; front portion; both phones; stenographic services; $15 per month. Box E-51, Post-Dispatch. (c8)

EASTON, 3628—Nice, clean store and room, $11; 3 rooms above if wanted; open.

GRAND, 1000 N.—New corner and other stores, $15 and up; offices on upper floors, $5 and up. F. Churchill-Whittemore Co., 118-120 N. Fourth st. (c82)

LOCATION—For rent; South Side; for plumber or small business; low rent; Central 4356. (4)

STORES—Five new, cheap; good location for shoe store, candy, millinery, jeweler, gents' furnishing, painter, paper hanger, etc. 4360 St. Louis. (3)

LEONARD, 929—Corner place; good for confectionery, dairy or lunchroom; across from a large laundry and public school; cheap rent; $10. Inquire Goodman, 2310 Franklin. (c80)

12,500 SQUARE FEET.
1438-40 O'Fallon st.; convenient to all parts of the city; 2-story brick factory building, having 10 toilets and 10 washstands on each floor; equipped for any business.
GEO. J. WANSTRATH, 717¼ Chestnut st.

PINE ST. BUILDINGS FOR LEASE.
1317-19 Pine st., 2 buildings, containing 6000 square feet floor space; electric elevators; will lease separate or together.
HOLBROOK-BLACKWELDER REAL ESTATE TRUST CO., 812 Olive st.

4-STORY BUILDING FOR LEASE.
822-24 S. Main st.; 17,000 square feet; steam heat, electric elevator, cement basement; rent reasonable.
HOLBROOK-BLACKWELDER REAL ESTATE TRUST CO., 812 Olive St.

GARAGES AND STABLES

LACLEDE, 4329 (rear)—Large stable. (c8)

WASHINGTON, 2912—Barn for 4 horses and wagons; also large room to store fruit.

SUBURBAN PROP'TY FOR RENT

BOMPART, 326 (Webster Groves)—7-room modern home, furnished; large sleeping porch; convenient to cars; during July and August. Phone 139M.

HOUSE—7 rooms, in perfect repair, with large yard. Mrs. A. T. Fay, Clayton, Mo. (76)

BUNGALOW—Beautifully furnished 6-room bungalow for rent; sleeping porch, large yard. North and South Road, Clayton. Kinloch Clayton 209, Bell Hanley 221-M. (53x)

BUNGALOW—Beautiful, new; 7 rooms; hardwood floors, furnace, bath, gas and electric lights; one block from Meramec car; 110 Edwin av., Bonita Park, near Webster Groves; lot 100x150 feet; rent $27.50. Phone Delmar 3652R, Forest 2798. (c4)

HOUSE—3 rooms; Maplewood; large lot, shade trees; near Missouri Pacific. Apply 4663 Delmar bl.

HOUSE—Kirkwood; electric lights, hardwood floors; city conveniences; 1½ acres ground; beautiful shade trees. Phone Lindell 181.

SUBURBAN PROP'TY FOR RENT

HOUSE—Nicest 7-room house in St. Louis County; all city conveniences; beautiful yard and garden; rent $35. Bell 993A Webster. (c9)

PAGE, 347 (Old Orchard, Webster)—Five rooms, reception hall, bath, gas, hot water, granitoid cellar, chicken house; made street; $16. Kinloch, Central 370. C. J. Hill, 808 Chestnut st.

WELLSTON PL., 1528—7-room cottage; gas fixtures, screens, shades, Dutch dining room; 50-foot garden.

Real Estate

Solid agate, 10c line; minimum 20c.

CITY REAL ESTATE FOR SALE

BUILDING LOTS—For sale; also 2800 feet, $7 foot. W. W. Portmann, 3945 Taylor. (8)

LOT—For sale; corner, 100x165; Vinita ter. Victor 1265L. Sidney 553.

LUMBER—For sale; enough for 3-room cottage; cheap; must sell. Box H-165, P.-D.

PLANS furnished, houses built, and all kinds of repairs promptly attended to; estimates cheerfully given. John Heim, carpenter and builder, 4223 Louisiana av. (6)

THE BEST LOT.
In University City; 200 feet east of Pennsylvania av.; see it and you will agree with us; on top of hill.
JOHN R. WILLIAMS, 419 N. 2d st. (3)

REAL ESTATE FOR EXCHANGE

STOCK Wtd.—To exchange 32-room hotel; want stock merchandise or farm. Box H-56, Post-Dispatch. (3)

FARMS WANTED

FARM Wtd.—Individual wants farm near St. Louis; can pay $3000 down; will turn in city income equity; give full details; no agent. Box E-123, Post-Dispatch. (c83)

REAL ESTATE WANTED

COTTAGE Wtd.—4 or 5 room-brick; will give good lots in small town as first payment; balance monthly. Reitz, 3922 Botanical.

HOUSE Wtd.—Small; or flat; at once; by lady having new upright piano, cost $400, as first payment, with monthly payments; between Wash and Chouteau. Call Olive 4141 or 1404 Pine st.

FARMS FOR SALE

FOR a farm, or property anywhere in United States, ad. C. C. Wilson, 1808 Kennett. (83)

FARM—For sale, in Florida; must sell 20 acres immediately. Mr. Owens, 833 N. 8th st., E. St. Louis. (4)

FARM—For sale; 80 acres; good land, 6-room house, large barn, 2 cisterns and spring and other good outbuildings; fenced and cross-fenced; 2 miles of hog-tight wire; everything up to date; less than 4 miles to town; best farm in the county for the money. Ad. J. Feist, 2235 Cleveland av., East St. Louis, Ill.

FARM—For sale; the best for a farmer; the choicest home site for a gentleman's country home in St. Louis County; 75 acres, on Manchester rd. near Ballwin; 60 acres under cultivation, balance in fine, large white oak timber; good 6-room home, large barns and other necessary outbuildings; everything in good repair; splendid orchard of miscellaneous fruit and fine water; this is a beautiful place, having one of the finest views along the Manchester rd., and is very close to the beautiful country home of Mr. Harry Bounties; price $150 per acre.
BENJAMIN F. THOMAS, Agent, Kirkwood, Mo.

Bargains Direct From Owner.
I own 37 farms and tracts of timber land ranging in size from 5 to 500 acres, that I am anxious to close out and will sell very cheaply and on terms; write for list.
J. H. BENNETT, Sullivan, Mo. (c8)

Choice Corn and Alfalfa Land
120 acres for $15,000, with improvements, which, alone, cost more than price for all.
F. H. & C. B. GERHART R. E. CO., 707 Chestnut st.

NEW COLONY IN MISSOURI
116 miles southwest of St. Louis, one mile from Frisco Railroad; 11,000 acres; good productive land, in small and large tracts, to suit; $1 on first payment per acre, balance long time. Information by H. Gellert, Missouri State Deputy Commissioner of Immigration, 3915 California av., St. Louis, Mo.; phone Victor 2104X. (c80)

SUBURBAN PROPERTY FOR SALE

WEBSTER GROVES TRUST CO. is headquarters for Webster Groves real estate; carriage for accommodation of customers. (c8)

LOT—For sale, the prettiest building lot in Webster, 85x218; see it, make offer. 604 Lilac. (c3)

RESIDENCE—For sale; 7 rooms, furnace, bath, gas, shades, screens, fixtures, etc.; thoroughly modern; 60x155; bargain. 8324 Greenwood bl. (c78)

LOT—For sale, beautiful lot 50x152, with granitoid walks; only $350; terms $5 cash and $5 per month. Chas. H. Carter, 309 Liggett Bldg. (c8)

IMPROVED PROPERTY FOR SALE

COTTAGE—For sale; 6 rooms; 6288 Lenox, one block north of Page.

BUNGALOW—For sale, modern, new frame; 5 rooms, light, dry basement; low price; easy terms. Box H-44, Post-Dispatch. (3)

FLAT—For sale, elegant 5 and 6 room; steam heat; decorated; garage; in St. Roch's parish. 6044 Berlin av. (c8)

PLANS furnished, houses built, and all kinds of repairs promptly attended to; estimates cheerfully given. John Heim, carpenter and builder, 4223 Louisiana av. (6)

RESIDENCE—For sale, nice 6-room modern brick; west of De Hodiamont; worth $4500; for quick sale at $3500. Box H-112, Post-Dispatch. (4)

COTTAGE—For sale; new, brick, 4 rooms, bath and hall, Dutch dining room; nice basement; gas and electric; price $2850; $100 cash, $15 monthly. 4588 North Market. (3)

HOUSES—For sale: 5221-23-25 North Market; 6 and 7 rooms; just being completed; strictly modern; terms; owner 5221 North Market. (c100)

HOUSE—For sale; 3125 Russell; beautiful Compton Heights home; 11 rooms, hardwood floors and mantels, hot-water heat, large closets, pantries, 2 bathrooms, tile flooring; lavatory on 1st floor; fine home, at bargain. Telephone Grand 1189.

RESIDENCE—For sale; bargain; cheap; owner wants to leave city; 7-room brick; reception hall, furnace, bath. 3957 Finney.

BUNGALOW—For sale, a typical California bungalow, 6 rooms, bath, bookcases, French windows, old-fashioned fireplace, beamed ceiling, tiled bath, breakfast room; $4300; easy terms. 1032 McCausland; take Market car.

HOUSE—For sale, big bargain, 6-room frame; bath, etc.; large lot; 2717 Genevieve; $50 cash, balance easy monthly payments.
MUTH REALTY CO., 4111 Manchester av.

HOUSE—$2850 buys home; good location, about 4100 west; lot 50x150 feet; improvements made; leaving city, must sell. Box H-187, Post-Dispatch.

RESIDENCE—For sale; new, 6 rooms; 4135 Hartford st.; hardwood floors, hot water heat, strictly modern; easy terms; see builder at building. Kinloch, St. Clair 1490X. (78)

COTTAGE—For sale; fine brick, 4 rooms; marble sink, porcelain bath; hot and cold water; cabinet mantel; gas grate, etc.; $100 cash will buy; balance like rent.
H. V. STOEBER, 909 Chestnut st. (c83)

$50 DOWN, $12 MONTH.
4 or 5 large rooms, new, modern, brick cottages; bathroom complete; sewer, water, gas, full granitoid cellar and walks; big yard, 30x135; price $2650 to $2800; take Wellston car to Goodfellow av., walk north to 5123-37-50 Terry av.; open. (c3)

COTTAGE—For sale, fine 4-room brick cottage on Tennessee and Delor; marble sink, porcelain bath, gas grate, hot and cold water, cemented laundry, etc.; $100 cash, balance like rent.
H. V. STOEBER, 909 Chestnut st.

LOOK AT THIS NEW BRICK COTTAGE ON A BRICK STREET; HALF BLOCK TO CARS.
Four large rooms, bath complete, hot and cold water, sewer, gas; the best bargain to be had if you want to buy a home; price $2600; $50 cash, $20.38 month includes all interest. 4630 Idaho av.; take Bellefontaine car to Neosho st., walk ¼ block south; open. (c3)

NEW BRICK COTTAGES ON TERMS.
$50 cash, $20 monthly; buy one of these dandy 4 or 5 large room cottages; the best in the city; bath complete, sewer, water, gas; 30-foot lots; near cars, schools and stores; take Cherokee car to Itaska st., walk 1¼ blocks west to 4362-66-68 Itaska st.; open. (c3)

WILL build 4-room brick cottage, $900; 5-room brick residence, modern, $1850; 2-apartment flat, modern, 8 rooms, $2850; 6-room brick flat, $1250; plans free; loans. Swofford Construction Co., 615 Benoist Bldg. (14)

New S. Side 6-Room Houses Only $200 Down.
5622-24 Minnesota; 2 handsome stock brick slate roofs; positively offered at bargain prices; containing fine, bright, airy rooms, reception hall, bath, gas, electricity, china closets, clothes chutes, marble sinks, hardwood floors, etc.; no finer location in town; car service unsurpassed; construction positively guaranteed the best. See them today before buying. Open.
L. A. BOSSO, 700 Chestnut st. (c5)

NEW BRICK DWELLINGS—COTTAGES.
5331 St. Louis av., 2925 Abner pl., 5 and 6 rooms, well built, every convenience, complete, low price; terms to suit; open daily.
WM. J. SEEVER, 2929 Abner pl. (c80)

5732 DE GIVERVILLE AV.
New, modern 6-room brick residence, with bath, steam heat, etc.; lot 30x133; will make terms to suit. Open for inspection; price $4500.
ANDERSON-STOCKE-BUERMANN, 508 Chestnut st.

The best service to

CINCINNATI

is via

New York Central Lines

Big Four Route

Three Good Trains Daily

at convenient hours, carrying parlor cars and dining cars on day trains and drawing-room sleeping cars on night train, through without change.

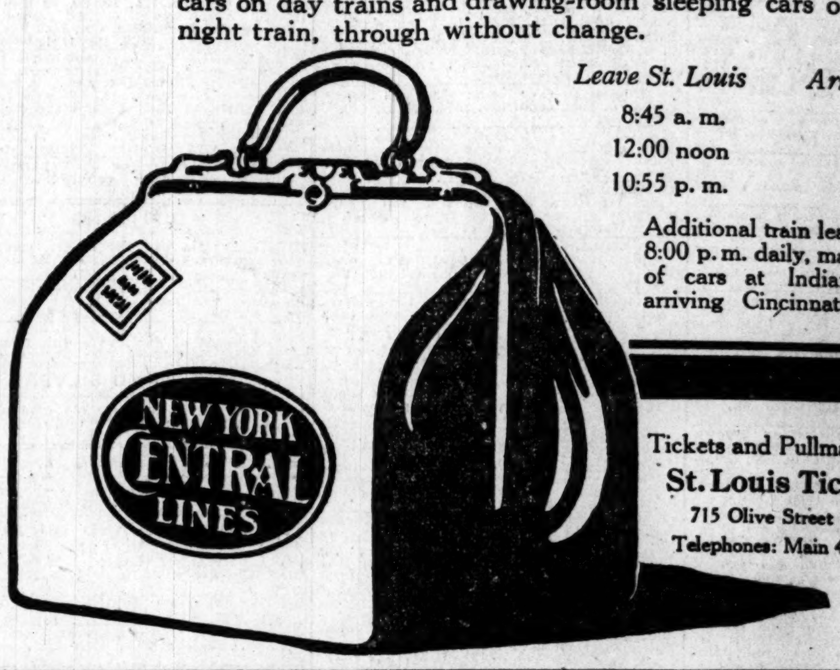

Leave St. Louis	*Arrive Cincinnati*
8:45 a. m.	6:00 p. m.
12:00 noon	8:50 p. m.
10:55 p. m.	8:00 a. m.

Additional train leaves St. Louis 8:00 p. m. daily, making change of cars at Indianapolis and arriving Cincinnati 7:10 a. m.

Tickets and Pullman reservations at
St. Louis Ticket Offices:
715 Olive Street or Union Station
Telephones: Main 4290; Central 7415

IMPROVED PROPERTY FOR SALE

ACCOMAC ST. BARGAIN.
2707 Accomac st., a well-built 2-story brick flat of 3 and 4 large rooms, baths, chandeliers, screens, granitoid cellar and laundry; owner anxious to sell, will accept any reasonable offer.
KORTE-RUST REALTY CO., 816 Chestnut. (c4)

New Six-Room Residence $3300
Hot-water heated, oak floors, $12 month; copper screens, 13-inch walls; open every day; 4948 Tyrolean av. Cherokee cars south. (80)

CLIFTON HEIGHTS BARGAIN
2198 Clifton av., a well-built 2½-story frame residence of 8 large rooms, reception hall, bath, furnace, combination fixtures; lot 50x150; investigate and give us your best offer.
KORTE-RUST REALTY CO., 816 Chestnut.

UNION AVE. INVESTMENT
N. E. Cor. Theodosia Ave.
This exceptionally well built property, consisting of 3 stores and 13 flats; renting at $3852 per annum; will take $5000 cash, balance on time; will pay 12 per cent on price asked. GIRALDIN BROS., 110 N. 8th. (c15)

BARGAIN FLATS!
Real Bargains. Owner wants to sell.
3923-25 FOLSOM AV.
Four flats of 4 rooms each; rent $52 per mo.
2821-25 LA SALLE ST.
Six flats of 3 rooms each; rent $66 per mo.
4106-08 EVANS AV.
Four flats of 3 and 4 rooms; rent $54 per mo.
These are priced low; but we want an offer. Sell any or all.
NICHOLLS-RITTER-GOODNOW.
Main 3291. Central 7555. 718 Chestnut.

Price Reduced to $10,500
PARKVIEW HOME
6341 Washington bl., 11 rooms, hot-water heating plant; reception hall parlor, dining room, pantry and kitchen; second floor, living room and 3 bedchambers, large bath; third floor, 4 bedrooms and bath; garage; lot 56x192; want quick sale; must be seen to be appreciated. Few houses in Parkview can be bought at this figure.
JOHN S. BLAKE & BRO. REALTY CO., Both phones. 812 Chestnut st.

BARGAIN!
In 7-Room Brick House.
EASY TERMS!
PRICE REDUCED TO $2250.
4045 St. Ferdinand av., between Warne av. and Sarah st.; brick street and alley; all improvements made; lot 25x120; price reduced to make quick sale.
CHAS. F. VOGEL, 624 Chestnut st.

COTTAGES
Most Beautiful Ever Offered to the St. Louis Public.
Never Again Will You Buy These Homes at This Price
$300 CASH
4216-18-22-24 NEWSTEAD AV.
4219-21-23-25 CLARENCE AV.
4373 PENROSE ST.
Above are not quite complete, but many have been completed on Penrose st., and will be pleased to finish any of above to suit if selected now. Will contain 5 exceptionally large rooms, with fancy tiled bathroom in white enamel; beautiful cabinet mantels, brush brass gas grate, reception hall, with hall trees; grand Dutch dining rooms, with a great many windows, plate rail; large slate sinks, medicine cabinets, recess for icebox, with drain; fancy china closets in kitchen, with glass doors, shelves and closets for pots and pans; also Front Rank furnaces; granitoid cellar, with spacious windows. These are the finest cottages ever built in St. Louis, and offered at such a ridiculously low price.
See me before buying. My specialty is cottage building. I save you from $400 to $500 on each. If above cottages are not suitable, I will build you one, and $400 cheaper.
Price on above, $3300; worth $3800; very easy terms; as low as $20 a month. Always open.
FRANK L. DITTMEIER, 608 Chestnut st.

Financial

Solid Agate, 15c line, except money wanted, real estate loans 10c line; minimum 2 lines.

LOANS ON PERSONAL PROP'TY

MONEY on your salary; women housekeeping and others; strictly confidential. United Finance Co., 705 Olive st., room 729. (c14)

MONEY advanced salaried people without security; no delay, no publicity. Room 32, 119 N. Seventh st. (c14)

MONEY for salaried people and women keeping house; easy payments; strictly private. C. Berry, room 427, 705 Olive st. (c8)

SALARIED people furnished money without security; loans on furn. without removal. Central Fin. Co., 901 Mo. Trust Bldg. (c8)

MONEY on credit to salaried people, women keeping house, and others; cheapest rates; easiest payments. Elwood, room 538 Frisco Bldg., 906 Olive st. (c8)

MONEY supplied to salaried people at reasonable rates; fair dealing; courteous treatment; no publicity. Edward Marsh Baily, Room 403, 415 Locust st. (c8)

EAST ST. LOUIS LOAN CO.
Loans on furniture in East St. Louis and Granite City. 412 Missouri, room 204. (c14)

IMPORTANT NOTICE
Quit paying high interest. Call at the right office; loans on household furniture, pianos, etc. LOWEST RATES, EASIEST TERMS. Liberal treatment; no publication.
UNION FINANCE CO., 415 Locust st., room 405 (4th floor). Telephone Kinloch Central 1147. (c56)

MONEY to loan; city and county; lowest rates; no delay; building loans made; no charge for papers. Keane & Franke, 1008 Chestnut.

Commissioner's Sale

In Partition of Valuable Improved and Unimproved REAL ESTATE

at the East Front Door of the Court House, on Tuesday, July 2, 1912, at 12 O'Clock Noon

Lot eighty (80) feet on the east line of Broadway by a depth of one hundred and fifty (150) feet along Chambers Street to a private alley.

Improved with a four-story new heavy construction manufacturing and office building, now under lease to the Standard Stamping Company, lease expiring February 29th, 1928. Lessee pays all taxes, assessments, water rates, insurance and at the termination of the lease must deliver the improvements in good condition.

Lot thirty-seven feet eleven inches (37 feet 11 inches) on the south line of Easton Avenue by a depth of 114 feet 9¼ inches on west line of Walton avenue to an alley. Frontage on alley, 86 feet 1 inch. Excellent site for Business and Apartment Building. All improvements made. One of the few remaining vacant corner lots left on Easton Avenue. Most excellent renting district. A fine proposition for builders and speculators in real estate.

TERMS OF SALE: One-third Cash and the balance in 1 and 2 years deferred payments secured by deed of trust on said property, interest 6 per cent per annum; purchaser may pay all cash provided he or she elect to do so before the approval of sale by the Court.

Certificate of title to said property can be seen at my office, 902 Central National Bank Bldg.

FIDELIO C. SHARP, Special Commissioner.

SEDDON & HOLLAND, Plaintiff's Attorneys.
St. Louis, Mo., June 24, 1912.
Sale subject to the approval of the Circuit Court.

LOANS ON PERSONAL PROPERTY

SALARY LOANS
Cheapest rates in the city; no publicity; no indorser; come and get all the money you want, on easy payments.
UNION CREDIT CO., Suite 401-402 Holland Bldg., 211 N. 7th. (c8)

"QUICK MONEY."
Salaried people can get; my rates the best and most private in the city. Call on Drake, 322-324 Chemical Bldg. (c8)

THOROUGHLY INTERESTING
To you, Mr. Reader, if you need some ready cash. We are ready to loan it to you on your own terms. The right place, the right rates and the right treatment. Call, write or phone and be convinced.
NEW YORK FINANCE CO., SUITE 208 ODD FELLOWS' BLDG. MAIN 5203. CENTRAL 3590. 816 OLIVE ST. (c56)

MONEY FOR SALARIED PEOPLE.
And others furnished without security; cheapest rates, easiest payments; come and get money when you want it and pay as you can; offices in all principal cities.
D. H. TOLMAN, Room 501, 509 Chestnut. (c8)

WE LOAN MONEY
ON FURNITURE AND PIANOS.
Our rate is LOWER than the lowest. We do not charge a commission. We accept small monthly payments. We will send agent if you write or Telephone Main 2833, or Central 2255. FIDELITY, 415 Locust st., room 302. (c14)

SEE W. H. MEISE.
If you want a loan on your Furniture, piano, horses and wagons. I will get you any amount you need at the following rates:
$125 at 42c a month interest.
$80 at 33c a month interest.
$30 at 10c a month interest.
If you owe any other loan office, furniture or piano house, I will pay them off and give you as much more money as you want.
Call, write or phone Central 2357 or Olive 1368.
Room 431 Title Guaranty Bldg., 7th and Chestnut. (c5)

LOANS ON FURNITURE
$1.50 weekly pays for $75 loan.
$1.25 weekly pays for $60 loan.
$1.00 weekly pays for $50 loan.
Payments can be made weekly, semi-monthly or monthly. It is to your interest to consult us. All business private and above board. Phone Main 1529, Central 5581.
CHEMICAL FINANCE CO., 501 Chemical Bldg., 8th and Olive sts. (c14)

IF YOU WANT MONEY
Do not be MISLED by fake advertising. Keep away from HIGH RATE loan firms. For further information call, write or phone "THE NATIONAL," MAIN 5250. CENTRAL 5094. ROOM 203 MERMOD & JACCARD BLDG., BROADWAY AND LOCUST. (c9)

LOANS ON REAL ESTATE

I MAKE all kinds of real estate loans; no delay; cheapest rates in city; good loans, 5 per cent; small loans a specialty. See me first. FRANK L. DITTMEIER, 608 Chestnut st. (c15)

MONEY TO LOAN on St. Louis real estate, any amount. Call on us. We will call if you write or telephone. When in doubt who to see, see Jos. F. Dickmann R. E. Co., 19 N. Eighth St., Near Chestnut. Both phones. (c3)

MONEY TO LOAN
On city real estate; low rates; no delay.
LENZ-HALLER REALTY CO., 807 Chestnut st.

GELD! GELD! GELD!
means money, and that's what we got, and plenty of it; we will give you an answer immediately whether we can make you a loan or not; no red tape; quick action, and we mean it.
JOS. F. DICKMAN R. E. CO., 19 N. 8th. (c8)

MONEY IN ANY SUM and MONEY TO BUILD, VERY LOWEST RATES
AIPLE & HEMMELMANN R. E. CO., Safe Investors of Money, 612 Chestnut. (c8)

MONEY WANTED

FIRST DEEDS OF TRUST—We have for sale first deeds of trust, bearing 6 per cent interest, in the sums of $200, $300, $500, $600, $700, $1000, $1200, $1500, $2000, $2500, $3500, $5000 and $6000; papers ready for delivery. MUTH REALTY CO., 4111 Manchester. (c8)

Musical

Solid agate, 10c line; minimum 20c.

MUSICAL

MUSICAL INSTRUCTION

RAGTIME piano playing taught in 10 to 20 lessons; book sent free. Christensen School, Odeon Bldg., 1040 N. Grand av. (c8)

MUSICAL EMPLOYMENT

CORNET PLAYER Wtd.—Union, for boat. Call Central 8100R.

TUNING AND REPAIRING

SCHUBERT & MOXTER, 2607 Franklin av.; first-class piano tuning and repairing; both phones. (c8)

ALL piano tuning, $1.50; first-class tuner and repairer; 25 years' experience. H. Kauts, 2529 S. Jefferson; phone Sidney 2631, Victor 2576L. (c14)

FOR SALE AND WANTED

$5.00 BUYS square piano at THE PIANO EXCHANGE, 1009 Pine st. (c6)

PIANO—For sale, a Schiller upright grand piano, $100; used 1 year. 2820 N. 12th.

PIANO—For sale; almost new; $300 piano for $125. Box H-119, Post-Dispatch.

PIANO—For sale, $95 buys fine mahogany upright; stool and scarf. Schubert & Moxter, 2607 Franklin. (6)

BEAUTIFUL upright piano, in mahogany, like new, $115 for immediate sale; payments. AEOLIAN HALL, 1004 Olive. (c8)

PIANO—Beautiful mahogany upright grand, well-known, reliable make; great sacrifice for immediate sale. 2636 Russell. (7)

PIANO—For sale, upright; a bargain; owner leaving city. Box H-123, P.-D.

PIANO—For sale, almost new Decker player, 88-note; $275; cost $700. Call 318 N. Grand. (4)

200 SLIGHTLY used music rolls for player-piano, 4 for $1. THE PIANO EXCHANGE, 1009 Pine st. (c6)

PIANO—For sale; high-grade; party leaving city; will sell cheap. Box H-155, Post-Dispatch.

KIMBALL piano and player; 24 rolls of music, bench and scarf; for this week, $165; payments. AEOLIAN HALL, 1004 Olive. (c8)

PLAYER-PIANO—For sale; $350; pianos rented $3 monthly. RABE, 1811 Cass. (c57x)

$75 BUYS Kimball upright piano; good tone and action, at THE PIANO EXCHANGE, 1009 Pine st. (c6)

PIANO—Beautiful mahogany upright grand, well-known, reliable make; great sacrifice for immediate sale. 2636 Russell. (6)

FRANK STELL; best place to buy pianos; $10 down, $5 month; no interest. 1414 N. 16th st.; Lester player-pianos are best. (c8)

STEINWAY grand, in fine condition, at a very low price; fine piano for a teacher; payments. AEOLIAN HALL, 1004 Olive. (c8)

PIANO—Elegant mahogany upright grand; beautiful tone; great sacrifice; call immediately; rare bargain. 4213 Washington. (5)

$190 BUYS Steinway upright, large size, good tone; payments. THE PIANO EXCHANGE, 1009 Pine st. (c6)

$2.50 PER MONTH rents a fine piano at the Piano Exchange, 1009 Pine st.; phone Kinloch, Central 5687. (c8)

$100 BUYS fine well-known piano, ebony case, splendid condition; fully guaranteed. Full octave. Terms. BEYER'S, 17th and Locust. (c36)

$185 BYRNE piano, good as new and used only one year as a "silent" piano. Splendid bargain. Terms. BEYER'S, 17th and Locust. (c36)

$200 SCHILLER bargain. It's like new; full size, guaranteed flawless. A decided bargain. $10 down, $5 monthly. BEYER'S, 17th and Locust. (c36)

SQUARE pianos; big assortment from $15 up. Why not start your children on these? Exchange later. Terms. BEYER'S, 17th and Locust. (c36)

$160 SCHLEICHER piano, elegant mahogany case, in splendid condition. Full size and octave. Guaranteed. Terms. BEYER'S, 17th and Locust. (c36)

PLAYER-PIANO—Well known make; used only a few months; plays both 88 and 65 note music; at half the regular price for quick sale. AEOLIAN HALL, 1004 Olive st. (c8)

MARRIAGE LICENSES.

Henry Berger	2722 H[illegible]
Christine Garst	4210A [illegible]
Frank W. E. Morse	[illegible]
Loretta Mae Foley	2718 N. Leffingwell
George Mueller	2048 [illegible]
Mary O'Brien	4008 Castleman
Arthur Bachmann	604 Ann
Mary Krieg	2106 S. Broadway
William J. Clover	Cedar Hill, Mo
Estelle M. Harness	Eureka, Mo
Gustav Ludwig	2618 Cherokee
Clementine Marcella Logue	3622A Hartford
J. Martin Bowles	Shipman, Ill
Della A. Lewis	6543 Walsh
Edward M. Horst	5351 Theodosia
Kathryne Murphy	3988 Lucky
Alfred W. Arnd	3714 Fairview
Malvena Cornoyer	5445 Raber
Charles L. Ahrens	515 St. Anthony
Augusta Kellermann	2442 S. 2d
Barney S. Kresyman	3221 Itaska
Sophie M. Felten	1318 N. 19th
Joseph A. Mueller	St. Louis
Marie L. Ludwig	St. Louis
William C. Hutcherson	1217 Missouri
Grace Gould	4624 Easton
John E. Schumiling	2241 Calvary
Mary Annie Martens	3121 Texas
David Hederman	3906 Easton
Margaret Collins	4046 Cottage
James J. Tracy	1432 Cleary
Mrs. Nellie Sartore	Luxemburg, Mo
Oscar R. Glaessner	3215A Indiana
Clara M. C. Zollmann	3132A Prairie
Dennis D. O'Connell	4002 Kennerly
Annie M. Burke	3902 St. Ferdinand
Dr. E. Daumont Lambrechts	5034 Minerva
Julia C. Walsh	5157 Minerva
Frank Dunaskey	2108 Division
Frances Pronga	Nashville, Ill
Peter Remspecher	1808 Russell
Dorothy Diedrich	2816 Lemp
Walter Hodges	1062A Hodiamont
Katherine A. Spengler	1350 Cockrill
Mike Lehr	Lenzburg, Ill
Anna Reichert	Lenzburg, Ill
Anthony J. Groll	919 Ann
Anna A. Schroeder	1857 Menard
John J. Kleaver	1218 Chambers
Mary L. Joyce	1111 Tyler
John R. Winka	1029 Madison
Julia J. Jurkiewicz	3238 Pulaski
George Meierant	Quincy, Ill
Edna Luttner	4424 Anderson
John S. Mathis	St. Marys, Mo
Grace Reed	Brewer, Mo
Edward H. Jerrald Jr.	4029 Castleman
Minnie H. Honerkamp	4452 Pennsylvania
Walter W. Stilwell	1918 La Salle
Nellie G. Dawes	1618 Wash
Edward T. de Grand	3235 Lithia
Anna M. Engels	1493 Arlington
Emil A. Seiter	1941 Benton
Eleanor Aut	1108 Hickory
Joseph F. Stock	5717 Florissant
Mary Anne Jennemann	1418 Hogan
William Edward Horn	2022 Penrose
Lilian H. Brooks	4758 Cottage
J. Edw. Byrne	Chicago
Mary C. Stretch	3939 Evans
Wm. P. Mosblech	215 East Schirmer
Catherine Wetzel	523 West Davis
William Walsh	1921 Bacon
Lizzie Regan	6425 Chatham
Gus Grob	Columbia, Ill
Lillie Picha	2530A Accomac
Harry D. Voelker	1609 Semple
Adele Flaherty	4827 Page
Thomas Roth	3155 Clifton pl
Tillie Haven	1113 N. Compton
Earl Baum	Denver, Colo
Ida A. Trotter	Jacobs, Ark
James J. Macken	4201 Cottage
Mary A. Kirk	1522 La Salle
John E. Ellis	St. Louis
Mrs. May Ryan	Edwardsville, Ill
Max Kohner	Libertyville, Ill
Elizabeth Wolfsfeld	5565 Von Versen
Roy G. Irvin	1218A N. Sarah
Anna McDermott	3527A Windsor
Harry V. Merrill Jr.	Bremerton, Wash
Alice Stagenborg	Newport, Ky
Dominick Schneider	Louisville, Ky
Theresa Lorenz	1052 Garth
Louis Fred Schneider	2011 Ann
Alma Mauther	6800 Virginia
Louis Philip Thomas	2914 Locust
Mollie Clementine Montgomery	4565 Newport
Henry E. Protte	Baldwin, Mo
August M. Bartelheimer	2514A University
John J. Arendt	727 Bittner
Anna K. Beintker	2617 N. 20th
Alfred J. Rose	5031 Wells
Lillian Anderson	5723 Cote Brilliante
Arthur Schrader	2328 Hebert
Maria Jansen	1727 S. 11th
Washington Revelle	Marble Hill, Mo
Mrs. Ellen Revelle	Bismarck, Mo
Richard August Girshner	3916 Lincoln
Ida Johanna Aberle	1893 Locust
Ed George Eberhart	1079 S. Taylor
Hazel B. Schulze	4363 Wichita
Frank A. Vohs	1333 Klein
Violet F. McEachirn	1443 N. 18th
Paul McHenry	924 Tyler
Margaret Slater	1930 Whittier
Fred W. Vedder	680 Harlem
Lydia J. Muether	6850 McCune
Joseph A. Gdynia	1944 Cass
Leonora Neumann	1428 N. 11th
William G. Tunze	3308 Nebraska
Josie V. Kocian	2744 Meramec
John Kirchhofer	2242 Indiana
Anna Baum	1224 Russell
William J. Baggerman	4238 Russell
Emma L. Peters	2236 St. Louis
George Perren	1016 N. Broadway
Edith Gibson	East St. Louis, Ill
Henry Naumann	Kimmswick, Mo
Josephine Harris	East St. Louis, Ill
Andrew Strubhart	4114 California
Magdelena Singler	4253 S. Broadway
James R. Hewitt	Rockville, Md
Grace Usher	1221 Sidney
Tom Carter	Murphysboro, Ill
Rosa Woolem	Murphysboro, Ill
William Boeckhaus	California, Mo
Adele Schlingmann	3237 N. 19th
William R. Bay	4379 Beck
Ella H. Fischer	2632 Lemp
Martin Kearns	8445 Lowell
Mrs. Mary Stahl	8445 Lowell
William G. Myers	2577 Benton
Antonett Meyer	2603 Alcott
Emanuel C. Tartar	1416 Grattan
Edna K. Braun	3319 S. 18th
Charles H. Stickney	4465 Berlin
Ella Ester White	5731 Waterman
Louis Seyfried	5309 Pauline
Ida Heffner	3715 Connecticut
Ray G. Bradshaw	Jerseyville, Ill
Fanny L. Darby	Jerseyville, Ill
Robert H. Meteer	Union Church, Miss
Mrs. Eliza P. Christian	5511 Clemens
Fred Overkamp	2310 S. 11th
Mary Geers	2013 Kosciusko

Solid Gold Wedding Rings, $3 to $25. JACCARD'S, Broadway, cor. Locust.

MUSICAL

FOR SALE AND WANTED

KIMBALL pianos have been sold by Kieselhorst's for 30 years; prices range from $205 up for beautiful new 1912 styles; special bargains in used Kimball pianos, which have been taken in exchange. Easy payments.
KIESELHORST PIANO CO.
Established 1879. 1007 Olive st. (c14)

PIANOS—For sale; $900 buys fine upright piano; $115 buys pianola, player; $150 buys fine mahogany upright; $327 buys fine mahogany 88-note player.
KLEEKAMP BROS.' PIANO CO., 3121-23 S. Grand. (c8)

CHICKERING pianos will now be found only at Kieselhorst's. It is with distinct pleasure we announce the fact that we have been appointed exclusive agents in Missouri and Illinois for this grand old make.
KIESELHORST PIANO CO.
Established 1879. 1007 Olive st. (c14)

APOLLO player-piano music cannot be distinguished from hand playing. Only the APOLLO has a down-stroke touch, a solo-accent, a metronome self-acting motor, a transposing device and imported leather instead of rubber pneumatics. Prices and terms reasonable. KIESELHORST PIANO CO.
Established 1879. 1007 Olive st. (c14)

KIESELHORST'S "Exchange Department" contains 75 good bargains in used upright pianos and player-pianos. Prices $75 to $350, according to the make, style, quality, age and playing condition. Pianos shipped anywhere on approval; freight prepaid. Monthly payments. Write us your requirements.
KIESELHORST PIANO CO.
Established 1879. 1007 Olive st. (c14)

"WE HAVE"
Splendid bargains in well-known pianos this week that it will pay you to investigate. Our way of doing business, without any outside salesmen and no heavy display advertising, makes it necessary for us to give our customers better value and service than they can get elsewhere in order to hold their patronage.
We have pianos and players to suit every purse and taste on terms to suit. Positive satisfaction guaranteed. Let us show you. F. BEYER & SON, 17th and Locust. (c8)

TALKING MACHINES

TALKING MACHINES, from $10 up, at $1 per week payments. THE PIANO EXCHANGE, 1009 Pine st. (c6)

GRAPHOPHONE—For sale; Victor; with or without records; splendid condition; cheap. Forest 5498.

GRAPHOPHONE Wtd.—Disk machine; Victor preferred; will exchange good violin, or violin for bicycle. Moore, 3327 Maryland.

The Post-Dispatch is the only evening newspaper in St. Louis that receives or publishes news gathered by the Associated Press.

POST-DISPATCH'S MARKET REVIEW AND LATEST QUOTATIONS

STOCKS CLOSE HIGHER IN A QUIET MARKET

Steel Common and Reading Are Strong Features; London List Firm.

STEEL PRICES ADVANCED

Independents Announce a Raise in Finished Products of $1 Per Ton.

By Leased Wire From the New York Bureau of the Post-Dispatch.

NEW YORK, June 26.—The Evening Post in its copyrighted financial review today, says:

"Business was dull on the Stock Exchange until the last hour today, but in that last hour it made up for the earlier dullness both in activity and in the extent of its advance. It was shortly after 2 o'clock, almost coincident with the adjournment of the Democratic convention at Baltimore, that the market sprang suddenly into life; from that time until the close the market broadened out to a considerable extent, and prices were carried upward with vigor.

"How closely this movement was tied up with developments at the Southern city, and how much the Bryan operations governed the speculative dealings, it would be difficult to say; whether it was because of politics or because of a desire to rid itself for an hour at least of political influences, the market scored a substantial rise before the close.

"Railroad issues were the stronger section, but industrials were carried upward quite as well, and before the end of the day had matched the others in extent of their gains.

"Norfolk & Western moved up 3 points; Reading, Lehigh, Union Pacific and other favorites from 1 to 2 points. Amalgamated Copper, American Smelting and United States Steel, especially the last named, were well taken.

Paris Takes More Gold.

"Another engagement of gold for export to Paris was made this morning, and there was a rather sharp decline in foreign exchange rates. That French bankers desire this gold because of fears concerning the position of their own money market, is improbable, notwithstanding advices from abroad that the gold is destined for lodgement at Paris, and not for Berlin.

"Anxiety on the part of the German market to get its house in order before the strain of the mid-year settlements is actually upon it, has led to requisitions on all of the other large centers, and unquestionably, accommodations of London and Paris have been drawn against to a large extent to avoid trouble at Berlin at the close of the week.

"If, as was supposed, the Bank of France has followed the custom of advancing to the consignees the amount of the engagements at New York, so as to make the capital of immediate use, still further advances may be made to Berlin by the French bankers, and this gold will help tide the Paris market over another obstacle, which may be confronted at its own settlement.

Steel Prices Advanced.

"The announcement that independent steel manufacturers had marked up the prices of finished steel products a dollar a ton was a factor in the day's upward movement in the market. Traders found time, when not reading the Baltimore convention bulletins, to scan the account of events elsewhere, and in importance marketwise, this upward trend in steel schedules was regarded as foremost.

"For several months past, despite the fact that the output of steel has been increasing almost to capacity of the mills, profits derived from this output have been far less than manufacturers thought proper, and returns of even the largest companies, published since the early part of the year, showed that where dividends were being earned, the margin between net income and dividend requirements was none too wide.

"Even with the addition of a dollar a ton, the level of some finished products is still less than it was a year ago, and very much less than the high market of boom times. But the fact that operators have felt the present demand to warrant an advance bespeaks a stronger position in the steel trade than had recently been admitted.

"The bond market was active at the opening today. Prices were firm in some sections, but irregular elsewhere. The most important features were in Wabash refunding 4s and Norfolk & Western convertible 4s, the latter reaching the highest price of the year.

NEW YORK BOND SALES.

10 TO 11:30 A. M.

5,000—Kans. City So. 5s	at	98¼
5,000—St. Paul cv. 4s	at	102½
1,000—Quincy 4s	at	96½
1,000—Great Western 4s	at	77⅛
1,000—Wabash 4s	at	71½
1,000—Brooklyn Rapid transit 4s	at	89½
1,000—Norfolk & West. cv. 4s	at	118⅜
1,000—C. & O. cv. 4s	at	93
1,000—Atchison cv. 4s (1960s)	at	103¼
1,000—Del. & Hud. cv. 4s	at	98
1,000—Southern Railway 4s	at	78⅝
2,000—Union 4s	at	100
1,000—Iowa 4s	at	63¼
2,000—B. & O. 4s	at	97⅞
1,000—So. Pac rfg. 4s	at	95
2,000—Denver 4s	at	85¼
1,000—General Leather 5s	at	95⅝
1,000—Reading 4s	at	98

11:30 TO 1 P. M.

5,000—B. & O. 4s	at	98⅛
5,000—Atchison 4s	at	98⅝
1,000—Penn. cv. 4s (1915s)	at	97½
5,000—Copper 4s	at	95⅝
1,000—Int. Met. 4½s	at	82½
1,000—Texas Oil cv. 4s	at	100½
1,000—Norf. & West. 4s	at	78⅝
15,000—C. & O. 4½s	at	100⅛
1,000—Am. Tob. 4s	at	95⅝
1,000—Nor. & West. 4s	at	98½
1,000—C. B. Q 4s	at	96⅞
1,000—Atchison 4s	at	97⅝
1,000—C. & O. cv. 4s	at	93¼
1,000—Union cv. 4s	at	101⅝
3,000—Lake Shore 4s	at	93⅝
3,000—Lake Shore 4s	at	98⅛

1 TO 2 P. M.

5,000 R. T. 4s	at	69½
5,000 Quincy Ill. 3½s	at	87½
1,000 Int. Met. 4½s	at	82½
1,000 Int. Met. 4½s	at	82⅝
1,000 Int. Paper 5s	at	90⅝
1,000 Nor. Pac. 3s	at	69
6,000 Third Av. N. 5s	at	73⅝
2,000 So. Pac. rfg. 4s	at	94⅞
2,000 Atch. 4s	at	98½
1,000 So. Pac. cv. 4s	at	107⅞
1,000 Lake Shore 4s	at	94⅝
1,000 Del. Hud. 4½s	at	94
10,000 Union 4s	at	101⅝
1,000 U. S. Steel rfg. 5s	at	102⅝
2,000 Nor. Pac. 4s	at	99¼
2,000 Beth. Steel 5s	at	86⅝
1,000 So. Ry. 4s	at	78¼
1,000 Erie cv. 4s	at	94

2 TO 3 P. M.

1,000 Wabash 4s	at	71¼
1,000 Kans. City 4s	at	94½
1,000 Beth. Steel 5s	at	86½
1,000 Atlantic C. L. 4s	at	94⅞
1,000 Union cv. 4s	at	101⅝
5,000 N. Y. City 4½s	at	100⅝
5,000 Penn. cv. 3½s, 1915	at	97½
5,000 L. & N. 4s	at	99
1,000 So. Ry. 4s	at	78¼
1,000 Texas Oil cv. 5s	at	100½
1,000 Oregon Short L. 4s	at	94⅛
5,000 St. Paul cv. 4s	at	102⅝
1,000 Toledo 4s	at	60
5,000 C. B. & Q. 4s	at	96⅛
1,000 Int. Met. 4½s	at	82⅝
1,000 B. R. T. 4s	at	89⅛
2,000 Reading 4s	at	98⅛
1,000 So. Pac. 4s	at	[illegible]
1,000 So. Pac. rfg. 4s	at	95

A partition sale of the lands belonging to the estate of Jacob Schaeffer, located near Portage des Sioux, St. Charles County, was held yesterday. Joseph Echele purchased 117 acres at $109 per acre and Henry Luesse 162 acres at $76 per acre.

George Shelton, a negro, wanted at Warrenton on a charge of assault, was arrested at the Wabash Depot last night by Officers Stuckey and Blair. Sheriff Dyer of Warrenton will take the man back for trial.

NEW YORK STOCK QUOTATIONS.

Reported daily for the Post-Dispatch by G. H. Walker & Co., 307 N. Fourth st. NEW YORK, June 26.

STOCKS.	Open.	High.	Low.	Close.
American Can common	36	36¾	35⅝	36¼
American Can preferred	117	.....	.....	117
Amalgamated Copper	85⅝	86⅞	85⅞	86⅞
American Car & Foundry Co. common	59	.....	.....	59
American Cotton Oil	52½	53	52½	53
American Locomotive common	42¼	.....	.....	42¼
American Smelter common	85	86⅛	85	86⅛
American Beet Sugar	74	75	74	75
American Sugar	129⅝	130½	129⅝	130½
American Ice	27½	27⅛	27⅛	27⅛
American Telephone	145⅞	146⅝	145⅞	146⅝
American Tobacco	300	303½	300	302⅞
American Tobacco preferred	105	.....	.....	105
American Snuff	163	165	163	164½
Anaconda Copper	43⅝	44	43½	44
Atchison common	107	107¾	107	107¾
Atlantic Coast Line	139½	139⅝	139½	139⅝
Brooklyn Rapid Transit	88	88⅛	87⅞	88⅛
Baltimore & Ohio	108	108⅜	108	108⅜
Canadian Pacific	263¾	264¾	263¾	264¾
Central Leather common	25¼	.....	.....	25¼
Chicago, Milwaukee & St. Paul common	104½	105⅝	104⅝	105⅝
Chicago Northwestern	137	137½	137	137½
Chicago Great Western	17⅝	17¾	17⅝	17¾
Chino Copper	33⅞	34½	33⅞	34½
Colorado Fuel and Iron	32¼	32¼	32	32
Consolidated Gas	141½	142	141½	142
Chesapeake & Ohio	78⅜	79¼	78⅜	79¼
Delaware & Hudson	168½	.....	.....	168½
Erie common	34⅜	34⅝	34⅜	34⅝
Erie first preferred	52⅝	.....	.....	52⅝
Erie second preferred	42	.....	.....	42
General Electric	172½	174⅝	172½	174½
Great Northern preferred	133½	134¾	133½	133¾
Great Northern Ore	41¾	42½	41¾	42½
Illinois Central	127	128¼	127	128¼
Interboro Met., common	20⅝	20⅝	20⅝	20⅝
Interboro Met. preferred	58⅞	59	58⅞	59
International Harvester	118⅞	118⅞	118¾	118¾
K. C. Southern common	25⅝	25¾	25⅝	25¾
K. C. Southern preferred	60	.....	.....	60
Louisville & Nashville	158½	159½	158½	159½
Lehigh Valley Railway	174¾	175⅞	174¾	175⅝
Liggett & Myers	204	204	202½	202½
Lorillard	190¾	.....	.....	190¾
M. K. & T. common	28⅛	.....	.....	28⅛
Missouri Pacific	37	37½	37	37½
M. St. P. & S. S. M.	144⅞	145	144⅞	145
Miami Copper	28	28⅜	28	28⅜
North American	82⅝	.....	.....	82⅝
National Lead common	58¼	58½	58	58½
Northern Pacific	120	121	120	121
New York Central	117¾	118⅜	117¾	118
Norfolk & Western	113⅜	116⅝	113⅜	116⅝
Pacific Mail	32⅝	32⅞	32⅝	32⅞
Pennsylvania	123½	123¾	123½	123¾
People's Gas	113½	115½	113½	114⅞
P. S. Car common	35⅞	.....	.....	35⅞
Ray Consolidated	21⅝	22½	21⅞	22⅜
Republic Iron & Steel common	24½	25⅜	24½	25⅜
Republic Iron & Steel preferred	80	81⅜	80	81⅜
Reading common	166¾	167⅞	166⅜	167½
Rock Island common	25	25⅛	25	25⅛
Rock Island preferred	51½	52	51½	52
Sloss-Shef.	54⅝	56¼	54⅝	56¼
Southern Pacific	110⅛	110⅝	110⅛	110⅝
Southern Ry., common	28	28⅜	28	28⅜
St. Louis & San Francisco 2d preferred	36½	.....	.....	36½
Texas Pacific	23½	.....	.....	23½
Tennessee Copper	44½	44½	43¾	44
Third Avenue	38⅛	38⅜	38½	38⅜
Union Pacific common	168⅞	170½	168⅞	170½
U. S. Steel common	69⅝	71	69⅝	71
U. S. Steel preferred	110½	110⅞	110½	110⅞
Utah Copper	63⅝	64	63⅝	64
Wabash common	4⅝	4⅝	4½	4½
Wabash preferred	14	14	13¾	13¾
Westinghouse	73	74½	73	74½
Western Union	82⅞	83	82⅞	83

Sales to noon, 141,500 shares. Sales to 2 p. m., 206,200 shares.
Total sales, 346,200 shares.

PRODUCE MARKETS

BUTTER—Creamery—Extra, 25½c; firsts, 23½c; seconds, 22c. Ladle-packed, 22c. Country make in pails at 20c—old and inferior much less.

EGGS—Extra, 19c; prime firsts, 18c; firsts, 17c.

CHEESE—On orders, per pound: Northern Twins, 15½c; singles, 15½c; long horns, 16c; daisies, 16c; Young America, 16c; prints, 16¼c; limberger, 18c; Swiss—No. 1, 24c; No. 2, 20c; cracked, broken or inferior, 6@7c. Brick, 15½@16c.

FRESH FISH—Per pound: Carp, dressed 3½@4½c; round, 1½c; buffalo, dressed, 6½c; round, 3c; sunfish, 4c; crappie, large, 12c; medium, 10c; small, 8c; black bass, 2½ pounds and over, 10c; 1¼@2½ pounds, 14c; order size; ¾@1¼ pounds, 20c; spoonbill cat, 4@10 pounds, 6c; 10 pounds and over, 9c; less than 4 pounds, 5c; cat, large, collar bones off, 11c; large, collar bones on, 8c; white perch, dressed, 2c; round, 1c; grass pike, 5c; eels, 8c. Soft-shell turtles, dressed, 6c; round, 5c; turtle meat, 7c. Frogs, jumbo, dozen, $2; medium, $1.50; small, $1; very small, 75c.

LIVE POULTRY—Turkeys, choice dressing stock, 14½c; chickens, fowls, 11½c; cocks, 7c; springs, 1½ pounds and over, 24c; springs, 1¼ pounds and under, 22c. Ducks—Spring, 16c; old, 11c. Geese—Spring, 14c; old, 5c. Guinea chickens, per dozen, $3.

PIGEONS AND SQUABS—Live pigeons at $1 per dozen. Squabs—Fancy homers (7@8 pounds to dozen), $2 per dozen—large homers (9@10 pounds to dozen), $2.50@3; common live squabs and dead pigeons, 75c per dozen.

VEALS—Choice (100 to 150 pounds) 7½c per pound, 160 to 180 pounds at 7c, 100 to 200 pounds at 6c and rough, coarse and heretics at 4½@5c per pound. Lambs and sheep dull. Sheep at 2½@3c per pound; bucks at 2@2½c. Spring lambs at 4c to 5c per pound for thin and poor to 6½@7c for good—mainly at 5½@6c.

Fruits.

NEW APPLES—Market quiet, and sound large in fair demand. Tennessee and Illinois 1-3 bushel baskets at 30@35c; 2-3 bushel boxes and hampers at 60@90c as in quality.

OLD APPLES—Quote fancy cold storage at $5.50@6.50 per barrel.

BANANAS—Quote 3½c per pound in shipping order.

BLACKBERRIES—Home-grown at $1.15@1.25 and dewberries at $1.10@1.35 per 3-gallon tray loose. Arkansas at $2 and dewberries at $2 for soft to $2.40@2.50 for fancy per 6-gallon case.

CANTALOUPES—Quote California pony crates at $2.50 and $3@3.25 per standard crate in jobbing way delivered. Texas at 65c@$1.25 per hamper delivered.

CHERRIES—Oregon at $1.50@2.25 per 6-gallon case, according to quality. Home-grown at $1.35@1.50 per 3-gallon tray loose. Iowa at $1@1.10 per peck basket.

COCOANUTS—At $25 per 1000 and $2.75 per 100.

CURRANTS—Quote home-grown at $1.10@1.35 per 3-gallon tray loose. Indiana at $2@$2.25 per 24-quart case.

GOOSEBERRIES—Home-grown at 90c per 3-gallon tray loose. Consigned lots Indiana 24-quart cases at $2 per case, and Iowa at $2@2.25 per 6-gallon cases.

LEMONS—Quote sound California in jobbing way at $3@3.40 per box. Messina (300 and 360s) at $3.50@3.75 per box.

LIMES—At 75@80c per 100.

ORANGES—Quote sound California navels and Mediterranean sweets in jobbing way at $3@3.15 and Valencia late at $3.60@4 per box, as in size and quality—damaged less.

PEACHES—Texas express shipments at from 50c@$1 per 4-basket crates, as in quality. Arkansas express receipts at 50c per flat crates; 1-3 bushel boxes and peck boxes at 30c.

PINEAPPLES—Quote sound Cuban in jobbing way delivered: 36s and 30s at $2.40 per crate; Florida 42s at $2, 36s at $2.25, 30s at $2.40 and 24s at $3.25 per crate. Indian River 48s at $1.90@2, 42s at $2.15@2.25, 30s and 36s at $2.60@2.75.

PLUMS—Quote Tennessee and Arkansas at 50@75c per 6-gallon case and 30@35c per 1-3 bushel box; wild goose at $1 to $1.25 per 6-gallon case; Texas, $1.10@1.25 per bushel baskets and at 50c per flat crate and at $1.10@1.25 per 24-quart cases.

RASPBERRIES—Home-grown black at $1.25@1.35 and red at $2@2.25 per 3-gallon tray loose.

STRAWBERRIES—Home-grown loose at $1@1.50 per 3-gallon tray loose, as in quality.

WATERMELONS—Quote Florida watsons on track at $200@250 and wagon loads at 80c @$1.10 per 100 pounds in jobbing way delivered.

WHORTLEBERRIES—Quote Missouri at $1.85@2 per 6-gallon cases.

STRING BEANS—Quote express receipts Alabama, Mississippi and Tennessee at 90c@$1.10 per hamper and Southern Illinois at 35c per 1-3 bushel boxes. Home-grown round green at $1.25 per bushel loose.

COTTON MARKET IS LOWER ON A GOOD WEATHER MAP

NEW YORK, June 26.—The cotton market opened easy, at a decline of 5 to 11 points, with the active months selling about to 7 to 11 points net lower right after the call under liquidation and spot-house selling, inspired by weakness in Liverpool, good weather and the Condition Report making the average 83.9 per cent, or above the 10-year average. Covering by shorts checked the decline, but prices during the middle of the morning were within a point or two of the lowest.

The market was quiet during the afternoon, but steadier with prices ruling about 3 to 4 points under the closing figures of yesterday on covering and reports of continued steadiness in the spot demand. Final figures were irregular.

Cotton spot closed quiet; middling unlands, 11.60; middling gulf, 11.85. No sales.

Cotton futures closed steady. Closing bids: June, 11.10c; July, 11.16c; Aug., 11.25c; Sept., 11.33c; Oct., 11.44c; Nov., 11.48c; Dec., 11.53c; Jan., 11.48c; Feb., 11.50c; March, 11.58c; April, 11.60c; May, 11.66c.

LIVERPOOL, June 26—Cotton closing: Spot in fair demand; prices 1 point higher to 1 point lower; American middling, fair, 7.29d; good middling, 6.91d; middling, 6.63d; low middling, 6.33d; good ordinary, 5.91d; ordinary, 5.43d. Sales, 8000 bales.

Vegetables.

NEW POTATOES—Firmer on account of light receipts. Demand fair and offering lighter. Sacked triumphs at 85@90c per bushel delivered for small and poor to $1.15@1.20 for fancy; local Alabama triumphs at 75@85c per hamper and in sacks at $1@1.15 per bushel. Home-grown loose from farmers' wagons at $1@1.18 per bushel.

OLD POTATOES—Market quiet and about steady. Dusty rurals at $1.05@1.10 delivered; poor not wanted.

ONIONS—Quote Texas cummer crates, yellow and white delivered at from 20@25c for No. 2 to 75@90c for extra fancy. Home-grown red selling at 40@50c per bushel loose.

ASPARAGUS—Quote home-grown at 25@30c for small to 85c@$1.00 for fancy large per dozen bunches.

BEETS—Home-grown at 15@20c per dozen bunches.

BUTTER BEANS—Alabama at 85c@$1 per hamper in pods.

CABBAGE—Home-grown at 25@35c per bushel box loose and in shipping orders at $1 per crate.

CARROTS—Quote home-grown at 25@30c per dozen bunches.

CAULIFLOWER—Home-grown at 15@20c for small to 40c for choice large per bushel box loose.

CELERY—Michigan small at $1.85@2 per case of 6@7 dozen and flat crates at 20c per dozen of (8 to 16 dozen).

CUCUMBERS—Quote Alabama express receipts at 30@50c per hamper and culls worthless; Southern Illinois at 25c per melon basket.

EGGPLANT—Quote Florida choice at $2.50 per 1¼-bushel crate.

GARLIC—Quote New Orleans (new) at 15@20c per single string.

GREEN CORN—Alabama at $1.25 per hamper. Alabama at $2.25@2.40 per sack of about 10 dozen.

GREEN ONIONS—Quote home-grown at 10@15c per dozen bunches.

GREEN PEAS—Home-grown at $1.40@1.75 per bushel loose.

GUMBO—Quote Alabama at $1.85@2 per 4-basket crate. Florida at $2.25@3.50 per 6-basket crate.

KOHLRABI—Home-grown at 20@25c per dozen bunches.

LETTUCE—Home-grown at 25@40c per bushel box loose.

MUSTARD GREENS AND KALE—Home-grown at 15c per bushel box loose.

PARSLEY—Home-grown at 10@15c per dozen bunches.

PEPPERS—Quote Texas and Alabama at 85c@$1 per 4-basket crates.

RADISHES—Quote home-grown tips at 10c @15c and white at 15@20c per dozen bunches.

RHUBARB—Quote home-grown at 15c per dozen bunches.

SAUERKRAUT—Quote new city make at $3 for half-barrels, $6 for barrels, and $9 for casks in jobbing way.

SPINACH—Quote home-grown at 40@60c per bushel box.

TOMATOES—Texas refrigerator car receipts in jobbing way delivered at 50@60c per 4-basket crate. Express shipments from Mississippi, Alabama and Texas at 55@60c for best ripes per 4-basket crate and green and culls less.

TURNIPS—Quote home-grown at 10@15c per dozen bunches and 25c per bushel box loose.

PRICE CHANGES SMALL IN THE LOCAL MARKET

Buying Demand Centers in a Few Issues; Bonds Are Firm.

ST. LOUIS CLEARING HOUSE.

	Clearings.	Balances.
Today	$14,732,195	$751,131
Last week	13,513,325	1,185,181
Decreases	$1,781,130	$434,000

Small transfers marked trading in local securities in the early speculation Wednesday. The price range was about steady on the issues quoted.

National Bank of Commerce sold at $203.50 and later had $203 bid and offers at $204. Other bank and trust issues were quiet.

No sales were made in United Railways securities, but the preferred stock was offered at $45.50 without bids. Railways common was unchanged at $14.37½ bid and offers at $14.50. The bonds were steady on offers at $77 and bidders at $76.62½.

The miscellaneous list showed no important changes. St. Louis & Suburban general 5s were firmer on sales at $90.75 and $90.87½.

United Railways common sold at $47.37½ at the second session and Suburban 5s at $91. Other issues were steady.

Closing Quotations.

A. M. SESSION.

	Bid.	Asked.
Jefferson Bank	100	.....
National Bank of Commerce	203	204
Mississippi Valley Trust	314	.....
United Railways com.	14⅜	14½
do pfd.	.....	45½
do 4s	76⅝	77
St. L. & Sub. gen'l 5s	90⅞	91
E. St. L. & Sub. 5s	96	96¼
Laclede Gas 5s	101¾	102¼
Missouri Edison 5s	100¾	.....
K. C. Home Tel. 5s	.....	92½
K. C. L. D. Tel. 5s	90	90⅝
Louisville Home Tel. Co. (ex.)	106⅝	.....
Chicago Ry. Equipment	83	.....
National Candy 2d pfd.	81	.....
Union Sand and Material	76½	77½
Wagner Electric Mfg.	128	.....
Granite-Bimetallic	.37½	.45
American Bakery 6s	103	.....
St. L. Brew. Ass'n 6s	100	100¼

A. M. SESSION.

10 American Central Insurance at 160.
5 National Bank of Commerce at 203½.
$1000 St. L. Brew. 6s at 100¼.
$5000 St. L. & Sub. gen'l 5s at 90¾.
$5000 St. L. & Sub. gen'l 5s at 90⅞.
$1000 St. L. & Sub. gen'l 5s at 90¾.
$2000 St. L. & Sub. gen'l 5s at 90⅞.
Louisville Home Tel. Co. ex-dividend today.

CLOSING QUOTATIONS.
P. M. SESSION.

	Bid.	Asked.
International Bank	258	.....
Jefferson Bank	100	.....
Third National Bank	.....	306
United Railway common	14¼	14⅜
United Railway preferred	45	45½
United Railway 4s	76¾	77
St. L. & Sub. 1st 5s	101¼	.....
St. L. & Sub. Gen'l 5s	91⅛	.....
E. St. L. & Sub. 5s	96	96¼
K. C. Home Tel 5s	.....	92¼
K. C. Home Tel 5c ($100)	92¼	.....
K. C. L. D. Tel. 5s	90	90¾
Louisville Home Tel. Co. ex.	107	.....
American Central Insurance	.....	161
Chicago Ry. Equipment	83	84
Hydraulic Pressed brick pfd.	.....	65
National Candy 2d pfd.	81	83½
St. Louis Cotton Compress	40	42½
Union Sand and Material	76½	77
International Shoe com.	87	.....
American Bakery 6s	103	.....
St. L. Brew. Ass'n	100	.....

BETWEEN SESSIONS A. M. TO P. M.
5 National Bank of Commerce at 203½.

P. M. SESION.
10 United Railways common at 14¾.
10 United Railways common at 14⅜.
10 United Railways common at 14⅜.
10 United Railways common at 14⅜.
20 United Railways common at 14⅜.
5 United Railways common at 14⅜.
$2000 St. Louis Brew. 6s at 100.
$1000 St. Louis Suburban Gen'l 5s at 91.

CHICAGO STOCK MARKET

Specially reported for the Post-Dispatch by G. H. Walker & Co., 307 North Fourth st. CHICAGO, June 26.

STOCKS.	Bid.	Asked.
National Biscuit com	157½	159
do pfd	129	132
United Box Board pfd	½	1
Am. Can com	36¾	36⅞
do pfd	117	118
National Carbon com	115	118
do pfd	117	120
Diamond Match	105	106
Quaker Oats com	285	290
do pfd	108	108½
Am. Ship com	50	54
do pfd (ex div.)	102	103
Chicago City Ry.	170	190
Sears-Roebuck com	190	191
do pfd	123½	124
Title and Trust	210	220
Swift & Co.	104	104½
Chicago Railway 1s	.....	90
do 2s	24½	25
do 3s	7	8
do 4s	3	5
Telephone Co.	142	145
Tool com	49	50¼
Edison	140	140½

CITY OF NEW YORK BONDS

Reported daily by the office of D. Arthur Bowman & Co., Third National Bank Building, St. Louis, Mo. NEW YORK, June 26.

SECURITY.	Due.	Bid.	Asked.
Interchangeable 4¼s	1960	100⅞	101¼
do 4½s	1957	106⅝	107⅛
do 4½s	1917	101⅛	102⅛
do 4s	1959	99	99¼
do 4s	1958	99	99¼
do 4s	1957	99	99¼
Registered 4s	1956	98	98¼
do 4s	1955	98	98¼
do 4s	1936	98	98¼
Interchangeable 3½s	1954	86	86⅝
Registered 3½s	1940-50	*4.25	*4.15
do 3½s	1930-40	*4.25	*4.15
do 3½s	1924-30	*4.25	*4.15
do 3½s	1916-24	*4.20	*4.12
do 3½s	1911-16	*4.20	*4.10

*Indicates percentage basis.

STAGE OF RIVERS

(Daily Bulletin Issued by the U. S. Weather Bureau at St. Louis.)

STATIONS.	Flood Stage in Feet.	Stage, 7 a. m. in Feet.	Change in 24 Hours, in Ft.	Rainfall, 24 Hours.
Pittsburg, Pa.	22	4.0	*0.4	0
Parkersburg, W. Va.	36	5.1	—0.6	0
Cincinnati, O.	50	12.2	—1.9	.01
Louisville, Ky.	28	8.9	—0.7	.10
Nashville, Tenn.	40	8.8	0.0	.06
Chattanooga, Tenn.	33	4.9	*1.1	.76
Florence, Ala.	16	2.3	*0.1	.10
Johnsonville, Tenn.	25	4.4	—0.1	.44
Evansville, Ind.	35	12.9	*1.5	.08
St. Paul, Minn.	14	2.5	—0.1	0
Dubuque, Io.	18	4.4	—0.1	0
Davenport, Io.	15	3.9	—0.1	0
Galland, Io.	8	2.0	—0.1	.....
Keokuk, Io.	15	4.5	—0.1	0
Hannibal, Mo.	13	5.2	—0.4	0
**Peoria, Ill.	14	12.0	—0.2	0
**Beardstown, Ill.	12	10.3	—0.1	0
**Grafton, Ill.	28	8.5	—0.3	0
Sioux City, Io.	17	10.5	—0.5	0
Omaha, Neb.	19	12.6	—0.5	0
St. Joseph, Mo.	12	7.2	0.0	0
Kansas City, Mo.	22	14.7	0.0	0
**Glasgow, Mo.	21	15.9	—0.3	0
**Boonville, Mo.	20	15.5	—0.3	0
**Bagnell, Mo.	28	8.0	—2.4	0
**Arlington, Mo.	16	†	.....	.....
**Hermann, Mo.	21	14.5	—0.4	0
**ST. LOUIS, MO.	30	17.2	—0.3	0
Chester, Ill.	30	15.8	—0.2	0
Cairo, Ill.	45	23.4	—1.2	.12
Memphis, Tenn.	35	21.8	—0.8	0
Fort Smith, Ark.	22	10.4	*0.4	0
Little Rock, Ark.	23	11.8	—2.0	.04
Vicksburg, Miss.	45	29.1	*1.0	0
Shreveport, La.	29	10.2	—0.6	0
New Orleans, La.	18	12.9	—0.2	0

*Rise. —Fall.
**In St. Louis district.
†Stage below 1.5 feet.
The rivers in the St. Louis district will fall.

WHEAT FUTURES DRIFT TO A SLIGHTLY LOWER LEVEL

Traders Fail to Follow Reports of Drouth in the Northwest—Corn Is Firm—Oats Quiet.

WEDNESDAY'S COMPARATIVE FUTURE QUOTATIONS.
Reported by the St. Louis Merchants' Exchange. ST. LOUIS, June 26.

	Opening.	High.	Low.	Close.	Close Tuesday.	Close Last Year.
JULY WHEAT.						
St. Louis	104⅝	104⅞@105	104¼@⅜a	104⅝	104⅞	86¼
Chicago	107⅛-¼-107	107¼	.....	107b	107¼a	89½b
Kansas City	99⅞	99⅞	99¼@½	99½@⅝a	99⅞@100a	84⅝a
Minneapolis	110⅝	110⅝@⅞	109⅝	109⅝@¾a	110½	94⅝b
Toledo	112	112	111⅝	112	112½	89
SEPTEMBER WHEAT.						
St. Louis	103⅝@½	103½@⅝b	103¼	103⅛b	103⅝@¾a	86½
Chicago	104⅛@¼	104⅝@½	103⅞	104⅛a	104½@⅝a	89@89⅛
Kansas City	98¾	98¾	97⅞	98⅛b	98⅝a	84½@⅝b
Minneapolis	105¼@⅜	105⅝	104⅝	104⅝b	105¼	94⅝@⅝b
Toledo	113	113	112⅝	112⅞	113¼	90
DECEMBER WHEAT.						
St. Louis	105⅝	105⅝@½b	105@⅛a	105⅝b	105⅝b	89⅛a
Chicago	105¼@⅝	105⅝	104⅞	105¼@¼a	105⅝@½	91¼@⅝a
Kansas City	99⅞	99⅞	99@½	99⅝@½b	99⅝	88a
Minneapolis	106	106	105⅛	105¼n	105⅝	95b
Toledo	114⅝	114½	114⅛	114⅝	114⅝	92⅝
JULY CORN.						
St. Louis	72⅛@¼	72¼	72¼	72¼	72⅛a	57
Chicago	73⅜	73⅝	73	73⅜a	73⅜@½a	57⅛
Kansas City	73½	73¾@⅞	73½	73¾@⅞b	73½@⅝a	56⅝b
SEPTEMBER CORN.						
St. Louis	71½	71⅞b	71½	71⅜@⅞	71⅝@⅝b	58½@⅝b
Chicago	72@71⅞	72½	71⅞	72⅛@¼b	72b	59a
Kansas City	68⅝@½	68¾@⅞	68½	68⅝@⅞a	68⅝@¾	58½a
DECEMBER CORN.						
St. Louis	60⅝	60⅝b	60½	60⅝b	60⅝b	57⅝a
Chicago	63@62⅞	63⅛@¼	62⅞	63⅛b	63a	57⅞
Kansas City	58⅛@⅜	58⅝@⅞	58¼@⅜	58⅜@⅝n	58⅜@½a	56⅝@⅝b
JULY OATS.						
St. Louis	47½	47½	47½	47½	47⅝b	43a
Chicago	48⅛@⅝@½	48⅝	48⅜	48⅛b	48⅛	43¼
SEPTEMBER OATS.						
St. Louis	.....	.....	.....	38⅞a	39	44@⅛a
Chicago	40@⅛	40⅛	39⅝@⅝	39⅞a	40⅛b	44⅛@⅛
DECEMBER OATS.						
St. Louis	.....	.....	.....	.....	.....	45½n
Chicago	41	41	40½	40⅝@¾	41@⅛a	46

It was a waiting market in grain Wednesday, with weather developments in spring wheat the controlling price factor. Values were slightly lower, as Minneapolis and Winnipeg failed to reflect any strength on the drouth damage and hot weather reports sent in by enthusiastic speculative bulls.

The weather map showed lower temperatures in Canada, with some showers in the western half. It also was cooler in the Dakotas with chances for light showers.

In the winter wheat belt the weather is simply made to order, and all the experts, who have nerve enough to go into the fields, report vastly improved conditions in all directions. It is noticeable that the big Chicago speculative houses have not had their experts in the fields to report any improvement in conditions. They are paid extravagant salaries to kill crops, not to make them. A few more days of dry weather in the Northwest will, no doubt, find them all in harness. It's a little premature for their employers to advance their expense accounts.

Shorts in July wheat in Chicago appear nervous, as the strong-arm crowd of the Board of Trade are trying to tie up the elevator room in the Windy City, so as to ward off receipts for delivery on July contracts. The scheme seems too raw to carry, however, and the July option seems facing a severe break, unless a crop scare or wet harvest helps out the manipulators.

The Liverpool wheat market opened under pressure of realizing on the disappointing American cables and closing weakness in Winnipeg. There was an attempt made to force a decline, which was partially successful by those who had covered yesterday on dry weather in Canada, but the opening strength in Paris and sale of a cargo arrived off coast at full prices to France, and the hot dry weather reported in Russia caused support, and toward midday prices steadied.

Liverpool corn opened ¼d to ⅜d higher, on firmer and fewer plate offers. Following the opening the market was dull and unchanged. Spot corn for plate was marked down 3d on the free arrivals and the good quality.

Liverpool wheat futures closed ⅜d to ½d lower, corn unchanged to ⅜d higher. Paris wheat ¾c to 1¼c off, Berlin ¼c off, Budapest 1⅜c off and Antwerp unchanged.

Minneapolis wheat cars today were 87, last week 122, last year 128. Duluth had 160, last week 60, last year 56. Winnipeg had 355, last week 257, last year 151.

Local wheat receipts today were 8027 bu, or 12 cars local, 15 through; last year 51,700 bu, or 46 cars local, 1 through. Corn receipts today 52,800 bu, or 35 cars local, 9 through, last year 42,000 bu, or 31 cars local, 4 through. Oats receipts today, 47,600 bu, or 23 cars local, 23 through; last year, 49,300 bu, or 21 cars local 8 through.

Bradstreet's report of visible supply of wheat showed:

United States and east of the Rockies, wheat decreased 1,910,000 bu for the week; west of the Rockies, increased 78,000 bu; Canada, decreased 1,777,000 bu; United States and Canada, decreased 3,609,000 bu; afloat and in Europe, decreased 4,200,000 bu. Total decrease, 7,809,000 bu. Corn, increase, 914,000 bu. Oats, decrease, 1,877,000 bu.

Minneapolis wheat stocks decreased 375,000 bu in 4 days.

Estimated wheat cars in Chicago tomorrow were 13, corn 114, oats 102.

Corn futures were firm after some early selling. Weather is favorable for the growing crop, but manipulation in the July option makes the shorts nervous. Oats were easy on good weather.

Export clearances of wheat and flour today 127,000 bu; corn 6000 bu.

Quote No. 2 red wheat at $1.08@1.09; No. 3 red, $1.07½; No. 4 red, $1.05; No. 2 hard, $1.07½@1.16 n; No. 3 hard $1.05@1.15 a; No. 4 hard, $1.03@1.05.

Quote No. 2 corn at 76½c; No. 3, 74½@76c; No. 4, 73½c; no grade, none; No. 2 yellow, 76½@77c; No. 3 yellow, 76c; No. 4 yellow, 74c; No. 2 white, 81@81½c; No. 3 white, 76½@78c; No. 4 white, 74@76c a.

Quote No. 2 oats, 49c; No. 3, 49c n; No. 4, 48c n; No. 2 white, 52½@53c; standard, 52½@¾c; No. 3 white, 52@52½c; No. 4 white, 50½@51c. No. 2 rye, 81c b.

STOCKS OF GRAIN IN ST. LOUIS ELEVATORS.

	Today.	Yesterday.	Year Ago.
Wheat	217,530	213,021	1,036,749
Corn	239,322	258,283	491,039
Oats	29,266	39,569	81,652
Rye	1,720	1,757	....
Barley	5,135	5,135	50,454
No. 2 red wheat	10,199	7,930	922,937
No. 2 hard wheat	35,642	30,184	3,784
No. 2 corn	133,117	133,117	176,445
No. 2 white corn	9,767	13,674	42,989
No. 2 yellow corn	16,766	17,969	239,537
No. 2 oats	1,328	1,328	13,680
No. 2 white oats	5,226	4,256	2,369
No. 3 oats	1,287	1,917	44,241
Standard oats	13,988	29,968	21,358
No. 2 rye	1,180	1,217	....
Kaffir corn	62,702	55,618	91,725

New York Money.

NEW YORK, June 26.—Close: Prime mercantile paper, 4 to 4¼ per cent. Sterling exchange firm, with actual business in bankers' bills at 4.8475 for 60-day bills and at 4.8720 for demand. Commercial bills, 4.84. Bar silver, 61⅛c. Mexican dollars, 48c. Government bonds steady; railroad bonds firm. Money on call steady, 2¼@2⅝ per cent; ruling rate, 2½; offered at 2½. Time loans steady; 60 and 90 days, 3@3¼ per cent; six months, 3¾ to 4 per cent.

London Stock Market.

LONDON, June 26.—American securities opened steady with prices about unchanged today. The list advanced on fair buying during the first hour and at noon values ranged from ⅛ to ⅝ higher than yesterday's New York closing.

Primary Receipts and Shipments

Reported by St. Louis Merchants' Exchange. ST. LOUIS, June 26.

RECEIPTS.

	Wheat.	Corn.	Oats.
St. Louis	18,027	52,800	47,600
Chicago	25,200	470,950	338,400
Minneapolis	95,700	7,440	18,480
Kansas City	13,200	48,000	5,100
Milwaukee	17,250	17,700	*27,000
Duluth	28,461	.....	.....
Omaha	16,000	36,000	10,000
Toledo	4,000	16,900	.....
Peoria	1,000	31,500	13,600
Indianapolis	1,200	36,000	500
Detroit	3,000	9,800	19,500
Total primary	233,038	721,090	481,180

SHIPMENTS.

	Wheat.	Corn.	Oats.
St. Louis	13,010	65,500	47,030
Chicago	127,800	805,750	416,600
Minneapolis	123,190	5,830	21,930
Kansas City	19,200	56,400	6,330
Milwaukee	1,150	10,620	36,900
Duluth	61,188	.....	.....
Omaha	6,000	47,000	13,000
Toledo	3,500	.....	1,500
Peoria	2,000	16,800	16,325
Indianapolis	.....	2,400	3,000
Total primary	359,038	1,004,430	563,135

Chicago Cash Grain.

CHICAGO, June 26.—Wheat—No. 2 red, $1.08⅝@1.10; No. 3 red, $1.06½@1.08; No. 2 hard, $1.07½@1.09; No. 3 hard, $1.06@1.08; No. 1 Northern, $1.14@1.17; No. 2 Northern, $1.12@1.15; No. 3 Northern, $1.07@1.13; No. 2 spring, $1.08@1.14; No. 3 spring, $1.04@1.12; No. 4 spring, $1@1.10; velvet chaff, $1@1.13; durum, $1@1.09. Corn—No. 2, 73½@74c; No. 2 white, 77@78c; No. 2 yellow, 75½@76c; No. 3, 72½@74c; No. 3 white, 76@77c; No. 3 yellow, 74½@74¾c; No. 4, 69@70c; No. 4 white, 72½@74c; No. 4 yellow, 70@73c. Oats—No. 2, 51½c; No. 2 white, 53½@54½c; No. 3 white, 52@53c; No. 4 white, 50@52½c; standard, 53@53½c.

LIVESTOCK.

NATIONAL STOCKYARDS, Ill., June 26.—Comparative receipts table:

	Today.	Week Ago.	Year Ago.
Cattle	4,500	4,343	3,960
Hogs	7,000	6,256	11,275
Sheep	7,000	3,610	4,515
Horses and mules	300	100	75

NATIVE CATTLE—The receipts of native cattle were about 3000, with steers on a 10c to 15c lower basis. Quality of offerings fair. Heifers and best cows steady. Canners and cutters steady. Stockers and feeders weak.

SOUTHERN CATTLE—The receipts of Southern cattle were about 1500. Trade was on a good steady basis. Oklahoma cake-fed steers brought $7.85.

HOGS—A right good supply was received and the market was on a 5c higher basis. The top of the market was $7.70 and the bulk went at $7.40@7.60. It was a good active market for the better grades and the shippers and butchers paid $7.55 and upwards for them, but the packers were a little slow to take hold and forced as great a decline as possible. Packers paid $7.25@7.50 for their hogs, which is a full dime under what they paid yesterday. Best lights went at $6.90@7.35; fair grades, $6.25@6.85; best quality pigs, $6@6.65; fair grade pigs, $5.25@5.90, and the throwout rough hogs, $7@7.25. The close was weak and the clearance not very good.

SHEEP—Another good supply was received and while sheep were on a steady basis, lambs were 25c lower. Best lambs sold at $7.50@$8.10, medium grades, $6.50@7.25; mutton sheep, $4.15@4.35; stockers, $2.50@3.50, and bucks, $3.

The horse market today was about on a par with the earlier part of the week. All offerings of class found ready sale and the bidding on choice Eastern chunks and tasty drivers was quite spirited. About 250 head changed hands in the ring while the fresh supply included about 300 head. A number of buyers were in the ring for the big range horse sale which takes place tomorrow.

The mule trade continued to present a slow and draggy appearance. All classes with the exception of miners found slow sale. Miners were in demand and sold well. About 75 head were included among the fresh arrivals.

CHICAGO PROVISIONS.

	Open.	High.	Low.	Close.
PORK				
July	$18.50	$18.62	$18.50	$18.62
Sept.	18.82	18.97	18.82	18.97
LARD				
July	10.77	10.82	10.77	10.82
Sept.	11.00	11.05@07	10.97	11.05
RIBS				
July	10.37	10.45@47	10.37	10.45@47
Sept.	10.57	10.65	10.55@57	10.65

DEATHS.

DIPPOLD—On Wednesday, June 26, 1912, at 4 a. m., Edward Dippold, dearly beloved husband of Lizzie Dippold (nee Beine), and our dear father, grandfather and brother, at the age of 66 years.

Due notice of funeral later.

MESSERLY—Suddenly, on Tuesday, June 25, 1912, at 3 p. m., John W. Messerly, beloved son of Mary E. Messerly (nee Sweeny) and of the late Lewis Messerly, dear brother of Joseph, Louis, Otto Messerly and Mrs. Bertha Stephenson, and our dear brother-in-law and uncle.

Funeral from residence, 1848A Cass avenue, on Friday, June 28, at 2 p. m., to Calvary Cemetery. (c4)

Going Away?

Even while you are away you will want to know what is going on at home. The Post-Dispatch will tell you. Have it mailed. Order by post card before you start. You may change your address often as you wish.

SHORT TIME NOTES

Reported by the office of D. Arthur Bowman & Co., 600-601 Third National Bank Bldg., St. Louis, Mo. ST. LOUIS, June 26.

SECURITY.	Due.	Bid.	Asked.
Amal. Copper Co. 5s	1913	100¼	100⅜
Am. Cigar Co. 4s	1913	99⅝	.....
B. & O. R. R. Co. 4½s	1913	100	100¼
Beth. Steel Co. 6s	1914	103¼	103½
C. & O. R. R. Co. 4½s	1914	99½	99¾
C. & A. R. R. Co. 5s	1913	99½	99¾
C., H. & D. R. R. Co. 4s	1913	99½	99¾
Erie Ry. Co. 6s	1914	101	101¼
Gen. Motors Co. 6s	1915	99⅝	100
Hudson Co. 6s	1913	99⅝	100¼
I. & Gt. Nor. R. R. 5s	1914	98	98½
K. C. R. & L. Co. 5s	1913	.....	94½
do 6s	1912	95	96½
Lack. Steel Co. 5s	1915	93¼	94¼
M. & St. L. R. R. Co. 5s	1913	90	93
M., K. & T. 5s	1913	99¼	99½
Mo. Pac. Ry. Co. 5s	1914	94	94½
New York Central 4½s	1914	100	100⅛
St. Louis Brew. Co. 6s	1914	100¼	100¾
St. L.-S. F. R. R. Co. 5s	1913	99⅝	100½
South. Ry. Co. 5s	1913	100⅛	100⅜
Swift & Co. 5s	1914	100⅛	100⅜
Westinghouse Elec Co. 6s	1913	101½	101¾

U. S. GOVERNMENT BONDS

Reported daily for the Post-Dispatch by G. H. Walker & Co., 307 North Fourth street. ST. LOUIS, June 26.

NAME OF SECURITY.	Due.	Bid.	Asked.
2s, registered	1930	100½	101
2s, coupon	1930	100½	101¼
3s, registered	1918	102	102⅝
3s, coupon	1918	102	102⅝
4s, registered	1925	114	114⅝
4s, coupon	1925	114	114⅝
Panama 2s	1936	100½	101
do 3s	1961	101½	102
Coupon 3s	1961	101½	101⅝

Above quotations are nominal and subject to market changes.

FOREIGN EXCHANGE

ST. LOUIS, June 26.

The Mercantile Trust Co. quotes foreign exchange:

Cable transfer, London (for £1)	$4.8765	
Check, London (for £1)	4.8740	
Sixty days, London (for £1)	4.8425	
Check, Germany (for 4 marks)	95.36c	
Check Paris (for $1)	5.1750	francs
Check, Switzerland (for $1)	5.1825	francs
Check, Belgium (for $1)	5.1936	francs
Check, Austria (for 1 kronen)	20.35c	
Check, Holland (for 1 florin)	40.35c	

Market easy.

UNLISTED SECURITIES

Reported daily by the Altheimer & Rawlings Investment Co., 207 N. Broadway. ST. LOUIS, June 26.

STOCKS.	Bid.	Asked.
Beth. Steel Co. 5 pct bonds	91¼	91⅝
Doe Run Lead	75	78
Gen. Bak. Co. 6 pct. bonds	100	100½
B. F. Goodrich Co. com.	79	80⅝
Hart Schaffner & Marx com.	42	48
Ill. Traction System com.	53	61
Ind. Brew. Co. 6 pct. bonds	48	50
do pfd	8	10
A. B. Kirschbaum Co. com.	38	48
S. S. Kresge Co. com.	81	82½
Loose-Wiles Biscuit Co. com.	36	38½
*May Dept. Stores Co. com.	79	80
St. Joseph Lead	8¼	8⅛
St. L., R. M. & Pac. com.	40	41
do pfd.	65	67
do bonds	82	83
Studebaker Corporation com.	35	37
F. W. Woolworth Co. com.	94	96
Baden Bank	119	.....
Broadway Savings Trust	[illegible]	.....
Cass Avenue Bank	150	170
Central National Bank	120	123
Gravois Trust Co.	[illegible]	.....
Ill. State Trust, E. St. L.	158	160
North St. L. Savings Trust	120	130
Savings Trust Co.	108	110
Union Station Bank	123	133
Wellston Trust (par value $50)	60	.....

*Listed on the New York Stock Exchange.

PREFERRED STOCKS.
Reported daily by the Altheimer & Rawlings Investment Co., 207 N. Broadway.

STOCKS.	Rate.	Bid.	Asked.
J. I. Case T. M. Co.	7	102	104
Eisenstadt Mfg. Co.	7	106	108
B. F. Goodrich Co.	7	107⅝	108
Hart, Schaffner & Marx	7	101	101¼
A. B. Kirschbaum Co.	7	97	98
Kolb Bakery Co.	7	98	100
S. S. Kresge Co.	7	99	100
Loose-Wiles Biscuit Co	7	102⅝	103¼
†Loveman, Joseph & Loeb	7	100	101
*May Dept. Stores Co.	7	104	106
Mermod, Jaccard & King Jewelry Co.	7	92	96
Merrell Drug Co.	7	113	111
Studebaker Corporation	7	93½	95
F. W. Woolworth Co	7	114	116

†Purchasers are required to pay accrued interest from last dividend date.
*Listed on the New York Stock Exchange.

Sugar Market Steady.

NEW YORK, June 26.—Raw sugar steady; muscovado, 89 test, 3.36c; centrifugal, 96 test, 3.86c; molasses, 89 test, 3.11c. Refined quiet.

Colorado!
Riding is Riding in Colorado

Mountain trails that wind for miles. Oh, the glory of a canter in the dawn—up the fir-crowned slopes—under the dew-jeweled firs—clear to the peaks! Below in the distance are stretching vast purple ranges. The cloud-washed air tingles on your cheek and sends the blood laughing to your heart. That's life. There's golf, too, and trout fishing. How does it sound to you as you sit this morning hoping for a stray wisp of air, still drugged with the sleep that brought no rest? Pack up—you've waited too long! Can't you hear the Rockies calling? Low round trip fares make the cost trifling.

Any way of going to Colorado is a good way, because it gets you to Colorado. But the best road is the Rock Island, and the best train is

The Colorado Flyer
—every morning from St. Louis to Denver, Colorado Springs and Pueblo—

The luxury of perfect service by the picturesque line to Kansas City and the short route to the Rockies make your trip on the Rock Island trains a part of your outing.

Just a night on the way. Electric lights, big berths, dining and observation cars.

The Rocky Mountain Limited—every morning from Chicago—and other fast daily trains from St. Louis, Chicago, Omaha, Kansas City, St. Joseph and Memphis—for Colorado, Yellowstone Park and the Pacific Coast. Our booklets "Under the Turquoise Sky" and "Little Journeys in Colorado," are free for the asking.

Rock Island

W. J. HENNESSY, City Pass. and Ticket Agent
703 Olive Street
Phones: Olive 233, Bell; Central 232 Kinloch

Ford
THE UNIVERSAL CAR

Be it "a one-horse store"—or a many-horse store as long as it's a horse delivery store it's extravagantly wasteful. The Ford equipped store multiplies its field of trade by four—divides its delivery costs by two—and adds a hundred per cent to its delivery efficiency.

Ford delivery cars cost but $700 f. o. b. Detroit—complete with all equipment. In mechanical construction they are identical with all the seventy-five thousand new Fords we are making and selling this season—a proof of their unequaled worth. Get particulars—and booklet—from Ford Motor Company, 3667 Olive St., St. Louis, or direct from Detroit factory.

FINANCIAL. FINANCIAL.

CONSULT US REGARDING YOUR INVESTMENTS
BONDS
STOCKS
Altheimer & Rawlings Inv. Co.
207 N. Broadway.

S'MATTER POP

(When afraid call the dog; he hasn't sense enough to be afraid.)

Drawn for the Post-Dispatch By C. M. PAYNE.

The Jarr Family

By Roy L. McCardell

Wherein Mr. Jarr Whispers Farewell to Twenty Dollars.

"HERE'S a fine scrape you've got us into?" bawled Mr. Stryver.

"The automobile jammed into a tree, the chauffeur drunk and we in this lonely place 20 miles from town!"

"Why do you blame me for it?" cried Mrs. Stryver. "The man is your man, the car is your car Mrs. Stryver always spoke of it as her car when it was in running order), and this place is a temperance hotel!"

"That's what drove the man to drink!" exclaimed Mr. Stryver. "He tried to get something to eat here and in desperation he took to booze!"

"He drove himself to drink," sneered Mrs. Stryver, "He heard you talking like a ruffian and that encouraged him!"

Mr. and Mrs. Jarr said nothing. They stood viewing the wreck of the Stryver automobile, and the driver, who had been pitched out of it as he was bringing it up to the piazza to take his employer and guests home. "It's only a mile to the trolley, sir,' said the waiter.

"The trolley!" snorted Mr. Stryver. "Do you think I'm going home on the trolley? Telephone to the nearest garage for a machine."

"The telephone's been cut out, sir," said the waiter, "but I'll go down to the main road and flag the first automobile; maybe someone will give you a lift if they're not too full."

"I don't care how full they are, I'll chance it," said the irate Stryver.

"Would you ride with a driver who ain't full who is full, or would you rather ride with a driver who is full that ain't full?" asked the waiter, as he took the oil lantern off the porch and started for the main road down the driveway.

"Hold me, Jarr!" cried the exasperated Stryver. "I'll kill that waiter, and we'll all get to civilization in the police patrol!"

"The man only means if you will take a loaded driver with an empty car or a sober driver with a loaded car," suggested Mr. Jarr.

"I'll take anything, but first I'll take his life!" howled the raging Stryver.

After holding up some six or seven automobile parties, who passed on in scorn after the waiter made his message known, the waiter appeared finally with a very dirty man driving a very dirty and clanking car. This person announced he would take the party back to the city for $20.

"Now please don't insult and swear at this man," said Mrs. Stryver aside to her husband as the party got into the dirty automobile. "He looks capable of running us into the ditch for spite!"

"Well," said the driver, "come across!"

"Come across what?" asked Mr. Stryver.

"Wit' de twenty spot," said the driver. "Me terms is cash in advance, in case of fire. Besides, this old boat is liable to break down any minute and I don't know how much gas I got in her either."

"I will pay you when we get to town," said Mr. Stryver.

"Nix on the bull con, bo!" said the highwayman airily. "Besides, I got to slip old Kidney Feet, the waiter here, five bucks for his bit."

"I will give you a check," said Mr. Stryver. "Don't you know who I am?"

"Never met you before," said the obdurate hold-up man. "So I take no paper. Come over with the cush."

"I'll give him the money," said Mr. Jarr, feeling in his fob pocket for a lonely twenty-dollar bill that represented a suit of clothes he was financing. "We can fix the matter up when we get back to town, Mr. Stryver."

They reached town in due time, despite the forebodings of their present driver, and the Jarrs were let off at their door first.

"You'll send Mr. Jarr a check in the morning?" asked Mrs. Stryver a little later.

"What! After joy-riding all evening at my expense? I guess not!" was the capitalist's firm reply.

ON THE FARM.

Taken In.

NOW the horny-handed farmer
Calls his house a "bungalow,"
Or rechristens it a "villa,"
For the farmer isn't slow;
Turns his barn into a "garage,"
Calls his place "The Mountain View"
Or some other rustic title,
That sounds pretty good to you.

Now the farmer trims his whiskers,
And puts on some fancy clothes,
And his wife, too, is resplendent
In her dresses, hats and bows.
He puts canned goods in the cellar,
Thinks it isn't any harm
If he works them through the season
As "fresh gathered from the farm."

All the rooms have been repapered,
And some fuzzy-wuzzy stuff
Has been poked into bed ticking
So's to show a little puff.
There are also new wash basins,
Some of stoneware, some of tin,
And a sign down on the gate post,
Reading "Boarders Taken In."

—New York Press.

Well, Here It Is.

BILL: A California farmer keeps his men working night and day in two shifts, during the busy season. He has powerful searchlights mounted on his plows."

Jill: I never knew before that there was such a thing as light farm work.

Objected to the Odor.

BACON: I see that garlic came from Asia and has been used since the earliest times. It formed part of the diet of the Israelites in Egypt.

Egbert: Do you suppose that accounts for their being driven out of Egypt?

JOKES BY THE INFANTS

A Young Chesterfield.

"IT is so rare an occurrence to meet a young Chesterfield," says a New Yorker, "that I wish to go on record as having encountered, in the person of the 10-year-old son of a friend of mine, the most striking example one could imagine.

"As I was taking my leave from the household, this lad, who was playing in the hall with his sisters, rose politely and opened the door for me.

"'I am very much pleased with this attention,' said I. 'I hope I have given you no trouble.'

"The lad smiled. 'I am only sorry,' rejoined he, 'that I am not letting you in.'"

And So True, Too.

FATHER was walking to Sunday school with little Johnny, and endeavoring to improve the time by teaching Johnny his Golden Text, the words of which were: "Whatsoever a man soweth, that shall he also reap." Johnny repeated it after his father several times, and seemed to have mastered the correct wording.

As they drew near the Sunday school the father gave Johnny his last rehearsal. "Now, son," he said, "let's have the Golden Text once more without any help from me."

This is what he got from Johnny: "Whatsoever a man sews always rips."—Harper's Bazar.

Things Unprintable.

WILLIE: Mother always carves when we have company to dinner.

Bobby: Isn't your father able to?

Willie: Guess he ain't able to without sayin' things.—Boston Transcript.

Baby's Moral Welfare.

A YOUNG lawyer whose wedding a few years ago was quite a social event is now the proud father of a baby girl. He is extremely solicitous regarding her welfare, and has already laid down a set of laws, applicable to all his friends, and declares they must be obeyed.

Not long ago he took a number of his friends out to see the young lady and at the door of the room he halted. Turning to the group he exclaimed:

"Now, for goodness sake don't any of you boys swear. This girl will be learning to talk in a few months, and I don't want to hear her cussing around the first words she says."

An Example.

"WILLIE," said the mother sorrowfully, "every time you are naughty I get another gray hair."

"Gee!" said Willie; "you must have been a terror. Look at grandpa."—Ladies' Home Journal.

QUEER JANE.

JANE ate some marmalade,
And Jane ate some jam.
And Jane ate some sausage meat,
Jane ate some ham,
Jane ate some wiener-wurst,
And Jane drank some beer;
Then Jane wondered why she felt
so queer.
U-ugh! came the marmalade,
U-ugh! came the jam,
U-ugh! came the sausage meat.
U-ugh! came the ham,
U-ugh! came the wiener-wurst,
U-ugh! came the beer,
And then Jane knew just why she felt
so queer.

BASE BALLS.

An Ambitious Ballplayer.

GABE:—I see that Congress is going to free the poor serfs who are held in bondage by the baseball trust.

Steve—Well. I wish some one would sentence me to five years' servitude in one of the major leagues.—Cincinnati Enquirer.

Fans.

THE Little Fan:—Me brudder led de battin' in de Ragweed League wit' an average o' t'ree eighty.

The Littlest Fan:—Dat's nuttin'. Me mudder's battin' average in de Hairbrush League is .800.

Makes Him Happy.

REDD: "And this is his fourth wife, you say?"

Greene: "Yes."

"And is he happy with her?"

"Supremely! You see he never had a wife before who took an interest in baseball."

An Irish Bull.

O'BRIEN'S boy Danny lost two baseball bats. O'Brien in a day or two supplied the youngster with a third, but accompanied the presentation with this warning:

"Now see here, Danny, if you lose this wan loike yez did the others, O'll take it an' break it over yer head, so O! will."

THE GOOD SAMARITANS.

"I'm sorry, gentlemen, but I haven't a cent left. Two others of your profession just held me up around the corner and took everything I had."

"Well, why didn't you yell for help? We were close at hand."

Money not only makes the mare go, but induces the old horse to kick up his heels and act young.

As a general thing, when a man gets a reputation that he doesn't deserve it's a good one.

COMPLICATED.

A TWO-FOOT rule was given to a laborer to measure an iron plate. The laborer, after much time, returned.

"Now, Mick," asked the plater, "what is the size?"

"Well," replied Mick, "it is the length of your rule and two thumbs over, with this piece of brick, and the breadth of my hand and arm from here to there, bar a finger."

HIS ONE FAULT.

Old Lady—There is one thing I notice particularly about that young man who calls to see you. He seems to have an inborn, instinctive respect for woman. He treats every woman as though she were a being from a higher sphere, to be approached only with the utmost delicacy and deference

Granddaughter (sweet eighteen)—Yes, he's horribly bashful.

CONSIDERATE.

JONES (to wife)—Well, Maria, I'm going to stay at home with you to-day and help you to tidy up the house. I'll tack down the hall carpets and hang up the pictures to begin with."

Mrs. J. (to the children)—Children, you may go over to grandma's and stay all day. (Aside): I know my husband is a deacon of the church, but for all that he's just as apt to hit his thumb with a hammer as any other man.

NOT SO BAD.

THE doctor had been summoned hastily, and he alighted from his carriage with a grave face. A woman was awaiting him on the step; but he noticed that she had not the anxious look he had expected to see.

"I understand," he said, "that your boy has swallowed a five-dollar gold piece. Where is he?"

"Oh, sir," was the reply. "I'm glad to tell you we made a mistake. It wasn't five dollars—it was only a cent."

THE REASON.

"I DON'T think it was fair," said Jimmy, after his big brother had lost the race. "Jack was ahead almost all the time, but they gave the prize to a man that was ahead only a second just at the end."

NO USE FOR A HOME.

"Selling your home to buy an automobile. What will you do without a home?"

"After I get the auto I won't need a home; would never be there, anyhow."

CHICAGO & ALTON

CHICAGO & ALTON

VACATION TOURS

ROUND TRIP RATES:

MICHIGAN

Sault Ste. Marie	$28.25
Marquette	$27.30
Mackinac Island	$24.75
Escanaba	$24.15
Cheboygan	$23.75
Alpena	$23.75
Wequetonsing	$22.95
Harbor Springs	$22.95
Charlevoix	$22.70
Petoskey	$22.70
Bay View	$22.70
Walloon Lake	$22.70
Menominee	$21.55
Traverse City	$21.30
Cadillac	$19.90
Frankfort	$19.10
Lake Harbor	$17.60
Ludington	$17.10
Port Huron	$16.00
Detroit	$16.00
East Lake	$15.30
Muskegon	$15.10
Grand Haven	$15.10
Macatawa Park	$14.85
Ottawa Beach	$14.85
Saugatuck	$14.10
South Haven	$13.60
Benton Harbor	$13.10
St. Joseph	$13.10

MINNESOTA

Battle Lake	$27.00
Duluth	$25.50
Alexandria	$25.15
Geneva Beach	$25.10
Excelsior	$20.15
White Bear Lake	$20.10
St. Paul	$19.50
Minneapolis	$19.50

WISCONSIN

Minocqua	$25.00
Eagle River	$24.65
Sturgeon Bay	$22.50
Waupaca	$20.00
Menasha	$18.70
Oshkosh	$18.20
Manitowoc	$18.10
Kewaunee	$17.60
Fond du Lac	$17.50
Elkhart Lake	$17.45
Sheboygan	$17.10
Oconomowoc	$15.30
Waukesha	$15.30
Lake Geneva	$14.40
Williams Bay	$14.40
Milwaukee	$13.60

NEW ENGLAND

Portland	$36.00
Boston	$35.00

NEW YORK

New York City	$32.00
Buffalo	$21.40
Niagara Falls	$21.40

CANADA

Halifax	$41.80
St. John's	$36.00
Quebec	$30.80
Temagami	$28.40
Ottawa	$26.80
Montreal	$26.80
North Bay	$26.20
Thousand Islands	$25.70
Kingston	$25.30
Parry Sound	$24.20
Muskoka Wharf	$22.75
Coburg	$22.50
Penetang	$22.45
Toronto	$21.40

Liberal stop-over privileges and return limits. Low round-trip rates to hundreds of other destinations.

FOUR SPLENDID ELECTRIC-LIGHTED TRAINS

The Alton Limited—the handsomest day train in the world—leaves St. Louis 9:04 a. m., arrives Chicago 4:55 p. m.

Prairie State Express—leaves St. Louis 12:02 noon, arrives Chicago 8:02 p. m.

Palace Express—leaves St. Louis 9:00 p. m., arrives Chicago 7:00 a. m.

Midnight Special—leaves St. Louis 11:45 p. m., arrives Chicago 7:55 a. m.

CHICAGO & ALTON "The Only Way"

Through Electric-Lighted Sleeping Cars to Michigan Resorts

Or you may make boat connections for the Great Lake trips at Chicago. Let our ticket-selling force attend to the details of travel for you. We check your baggage, reserve your berth and stateroom. Call, phone or write for information.

ALTON TICKET OFFICE, Carleton Bldg., 523 Olive St.

Phones—Olive 2520 and Central 195. T. G. ROEHM, Assistant General Passenger Agent, St. Louis.

This $3 Willow Back and Seat Rocker . . . $2.00

For Tomorrow Only

These high-back arm Rockers at this price are certainly great bargains. They are large, strong and comfortable—and will last several seasons.

Summer Furniture 10% Off

Your choice of any piece of Summer Furniture in our choice, fine stock at 10% below our regular cash prices for this week.

Buy Complete Furniture Outfits Here at Cash Prices — Pay Bill in 30, 60 and 90 Days.

Prufrock-Litton Co.

The Block of Fine Furniture.

FOURTH, ST. CHARLES and VINE STS.

UNTIL JUNE 28th WE have decided to make our Whalebone Set of Best Teeth for $3, which is the lightest and strongest Teeth; bite corn off the cob; guaranteed for 20 years; call early; avoid the rush.

I have tried four sets of teeth. The new whalebone set is the only one that ever gave me perfect satisfaction. MR. J. N. BOSTWICK, Renault, Ill.

Gold Crown, 22-k.	$3.00
Full Set of Teeth (double suction)	$3.00
Bridge Work (per tooth)	$3.00
Gold Fillings	$1.00
Silver Fillings	25c

All work done by expert, gentlemanly, licensed operators of middle age. No students.

All work guaranteed for fifteen years.

Have impression taken in the morning and get teeth same day.

Examinations and advice free.

NATIONAL DENTAL PARLORS

(Established 15 Years. Here to Stay.) Open Daily Sunday 9 to 4. 730 OLIVE STREET. Lady attendants.